



THE  
**ENVOY**  
1964

















# *THE ENVOY*





**HERBERT W. ARMSTRONG**  
Founder, Board Chairman, and  
Chancellor of Ambassador Colleges





**LOMA D. ARMSTRONG**

Guidance Counsellor of Women...

Member, Board of Trustees







**GARNER TED ARMSTRONG**  
M.A., Ambassador College

Board of Trustees Vice-Chairman . . . Professor of  
Theology . . . Executive Editor of The PLAIN TRUTH  
and GOOD NEWS . . . Speaker on The WORLD  
TOMORROW Broadcast



**RODERICK C. MEREDITH**  
M.A., Ambassador College

Board of Trustees . . . Second Vice-President of  
Ambassador College . . . Guidance Counselor of Men . . .  
Professor of Speech . . . Associate Professor of Theology  
. . . Senior Editor of The PLAIN TRUTH and GOOD  
NEWS

---

# **B** O A R D O F



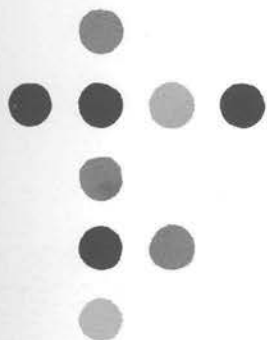

**BASIL WOLVERTON**  
Artist . . . Author of The Bible Story



**C. PAUL MEREDITH**  
M.A., Ambassador College  
Secretary-Treasurer, Board of Trustees . . . Director  
of Ambassador College Bible Correspondence  
Course



**MILTON M. REIMAN**  
Graduate of California Teacher's College

# ***TRUSTEES***



# TABLE OF CONTENTS



1 — Theme —

16 — Faculty & Administration —

48 — Student Body —

86 — Activities —

134 — Class of '64 —

144 — Commencement '63 —

154 — Texas Campus —

160 — England —

224 — Inside Story —



Mrs. Swaney's pleasant smile greets visitors to the Executive Offices.









# A CADEMIC



**HERMAN L. HOEH**  
M.A., Ph.D., Ambassador College  
Dean of Instruction . . . Professor of History . . .  
Associate Professor of Theology . . . Director of  
the German Department . . . Managing Editor  
of "DIE REINE WAHRHEIT"



**KENNETH C. HERRMANN**  
A.B., Ambassador College  
Registrar . . . Instructor in Astronomy, Journal-  
ism, Geology . . . Faculty Advisor for the  
ENVOY





# ADMINISTRATION



LUCY H. MARTIN  
M.M., Columbia University  
Dean of Women . . . Director of Music Department . . . Professor of Music . . . Instructor in Library Science . . . Faculty Advisor for the Women's Club



JACK R. ELLIOT  
M.S.M.E., University of Southern California; M.A., Ambassador College  
Dean of Students . . . Professor of Psychology . . . Director of Construction and Maintenance . . . Ambassador Club Co-ordinator

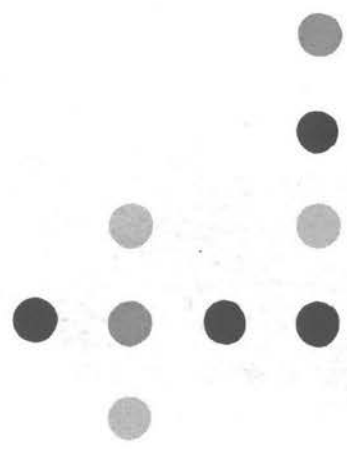



Gorgeous colors and radiant smiles accent the evening.

# **F**ACULTY RECEPTION







Left: Formal introductions give way to happy "hellos" as the faculty greets the Class of '67.

Many lasting friendships are begun in the colorful warmth of this garden setting.



## FACULTY

The first formal function of the new school year, the Faculty Reception, is an evening of thrilling excitement to incoming Freshmen. A warm evening, good music and stimulating fellowship lead to . . .



**W**

**ELCOME**

---



With Entrance Exams, Orientation and the Get-acquainted Picnic now behind them, incoming Freshmen students look forward eagerly to the Faculty Reception — the first formal function of the academic year. Excitement and anticipation mount until the big moment when the entire class is formally presented to the faculty. Students then pass along the receiving line to be individually introduced. Nervous apprehension is quickly melted by the charming warmth of faculty members who welcome each new student into the "Ambassador Family."

Refreshments and cordial fellowship until the late hours complete one of the outstanding highlights of every college career.



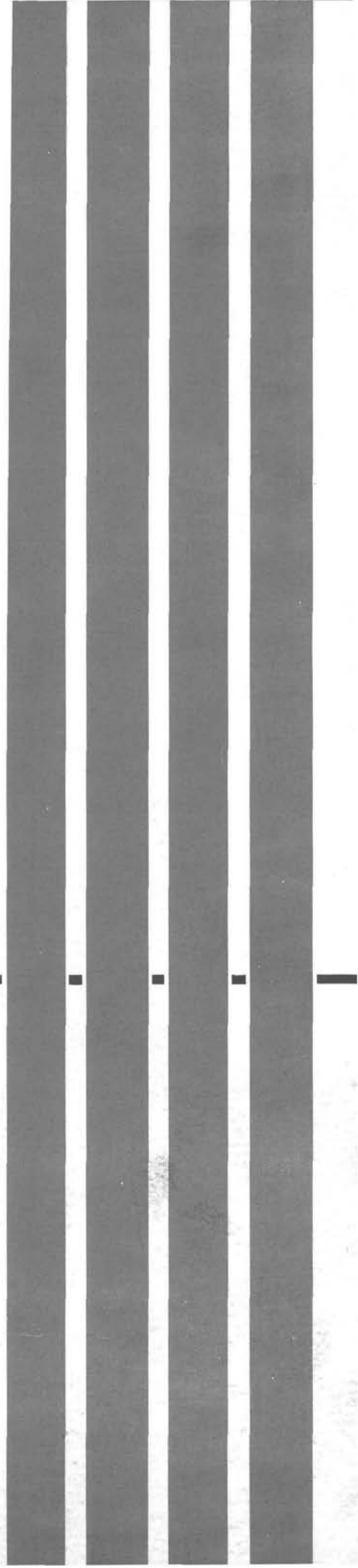
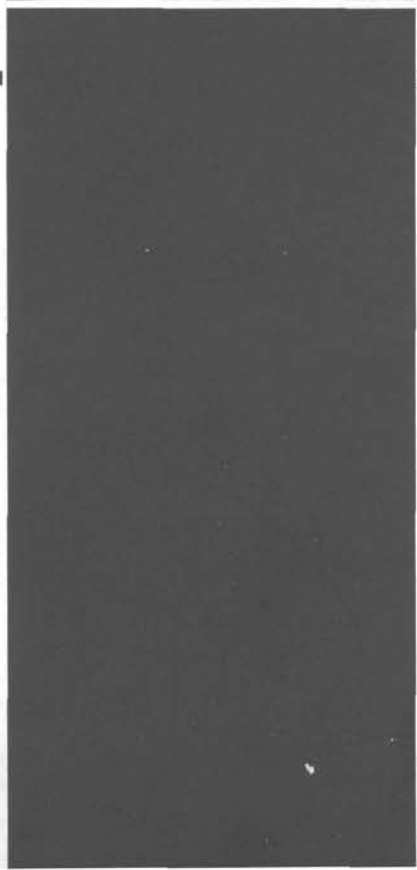
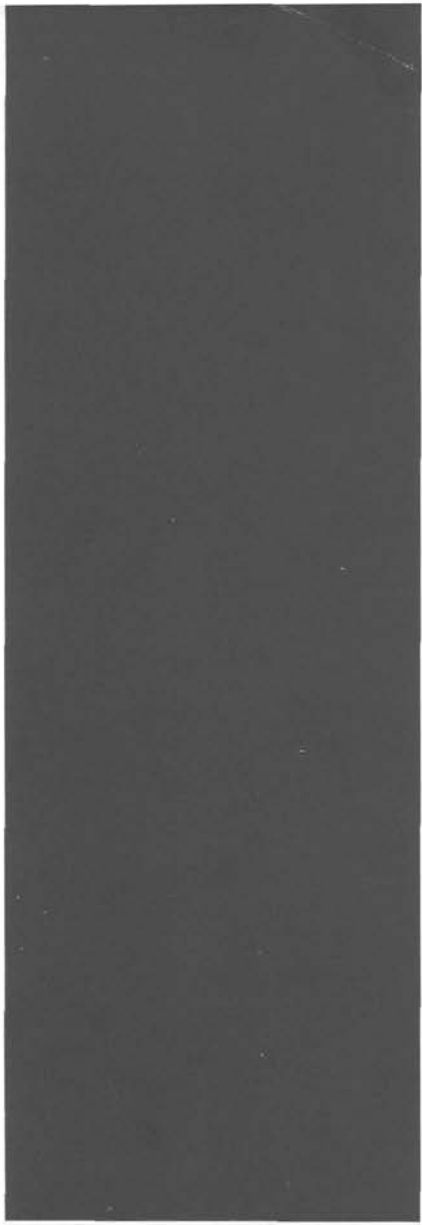









## THE LIBRARY

Grecian Colonnades accentuate the classical beauty of the College Library.

# FACULTY



**DIBAR K. APARTIAN**  
Business Administration College,  
Geneva, Switzerland  
M.A., Ambassador College  
Editor-in-Chief, "LA PURE  
VERITE" . . . Speaker on LE  
MONDE A VENIR . . . Pro-  
fessor of French . . . Instructor  
in Typing and Etymology . . .  
French Club Sponsor



**WILLIS J. BICKET**  
B.S., University of Illinois;  
A.B., Ambassador College  
Instructor in Biological Science

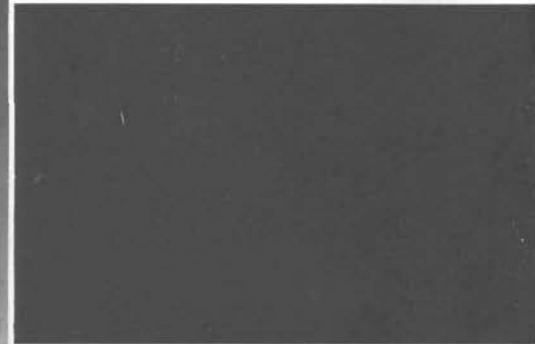

**ANTHONY BUZZARD**  
M.A., Modern Language, Oxford University,  
England; A.B., Ambassador College; Associate of  
the Royal College of Music, London, England.  
Instructor in English, French, Music . . .  
Accompanist and Vocal Coach, Music Depart-  
ment





**CHARLES V. DOROTHY**  
M.A., Ph. D., La Universidad Inter-  
americana, Saltillo, Mexico; M.A.,  
Ambassador College  
Instructor in Theology, Greek and International  
Relations . . . Spanish Club Sponsor



## MAYFAIR

This gracious women's student residence also serves as dining hall and meeting place for on-campus students and many student organizations.

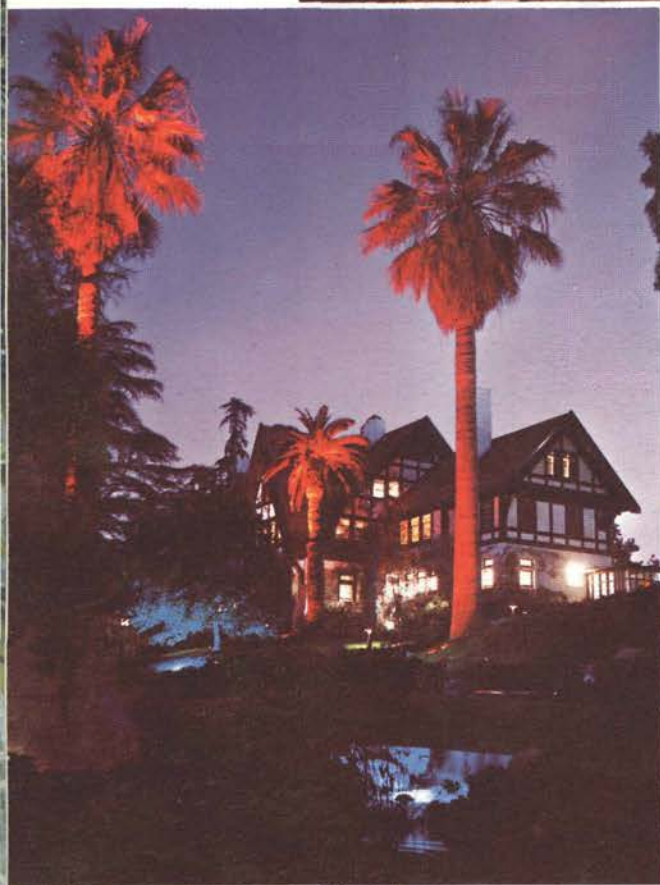

The coming of night evokes yet another kind of beauty. Mayfair from the stream.

18 Racing clouds dramatically highlight the beauty of this striking panorama of campus and mountains.

# CAMPUS SCENES

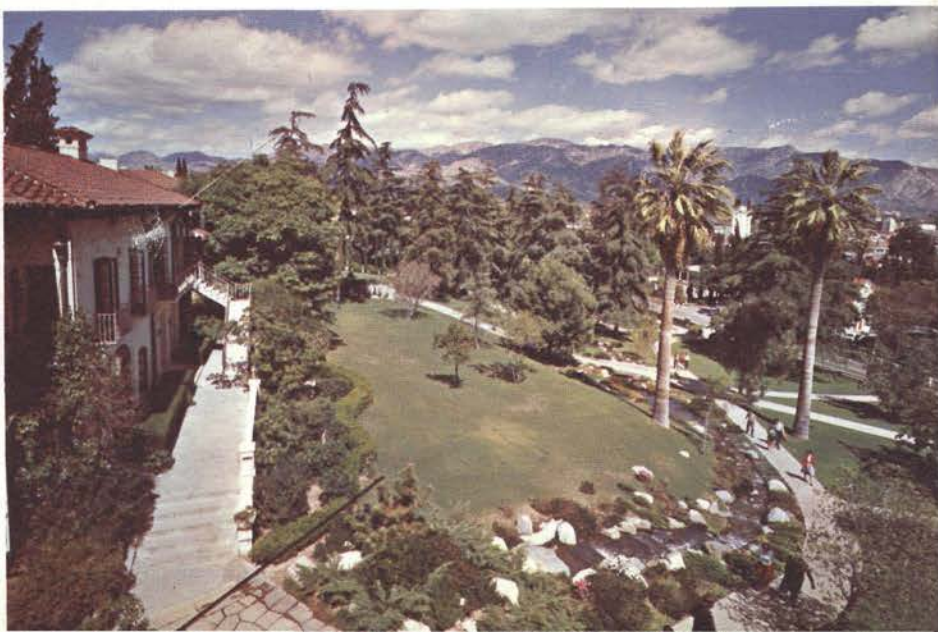



The peaceful atmosphere of the south study affords an opportunity to talk, read, or simply relax.



## MANOR DEL MAR

On its hill-top setting, Manor Del Mar captures the flavor and feeling of English splendor.

Rare woods, beautiful rugs and tasteful decor set the scene in the main lounge.





**LEON ETTINGER**  
 B.A., University of California;  
 Fellow, National Assn. of  
 Teachers of Singing  
 Professor of Music . . .  
 Director of the Ambassador Chorale



**JANET EICKHOFF**  
 B.S., Kansas State University  
 Instructor in Clothing and Home Economics



**MICHAEL P. GERMANO**  
 B.S., Physics, University of Illinois  
 A.B., Ambassador College  
 Instructor in Teacher Education

# **F**ACULTY







**DAVID JON HILL**  
A.B., Ambassador College

Instructor in Theology, Speech, Geography,  
Journalism . . . Faculty Advisor for The PORT-  
FOLIO . . . Managing Editor of The GOOD  
NEWS



**FRANK P. INGLIMA**  
University of Florence

Instructor in Italian . . . Sponsor of Italian  
Club . . . Assistant Manager of the Radio Studio

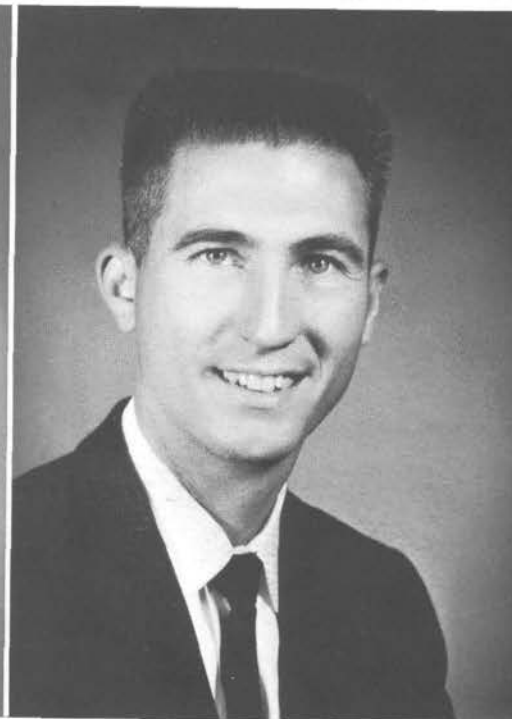

**RONALD KELLY**  
A.B., Ambassador College

Instructor in Speech . . . Administrative As-  
sistant to Mr. Garner Ted Armstrong







## GRAND HALL

The main entry and reception room of Ambassador Hall welcomes the visitor with an inspiring display of beauty and magnificence. This atmosphere, found throughout America's most unique classroom building, has been vital in developing the character of Ambassadors, past and present.

# FACULTY

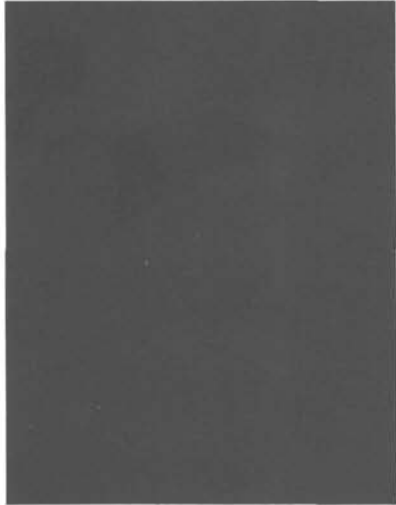

**FLOYD O. LOCKNER**  
M.A. in Education, University of  
Oklahoma  
Professor of Teacher Education . . . Director of  
Physical Education Department . . . Superin-  
tendent of Imperial Schools

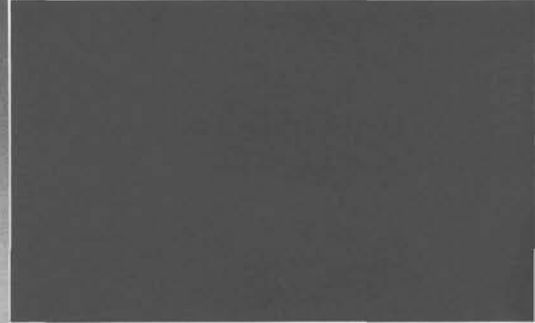

**CAMILLE MARCAN**  
Wisconsin Conservatory of Music,  
Milwaukee Institute of Music  
Instructor in Violin

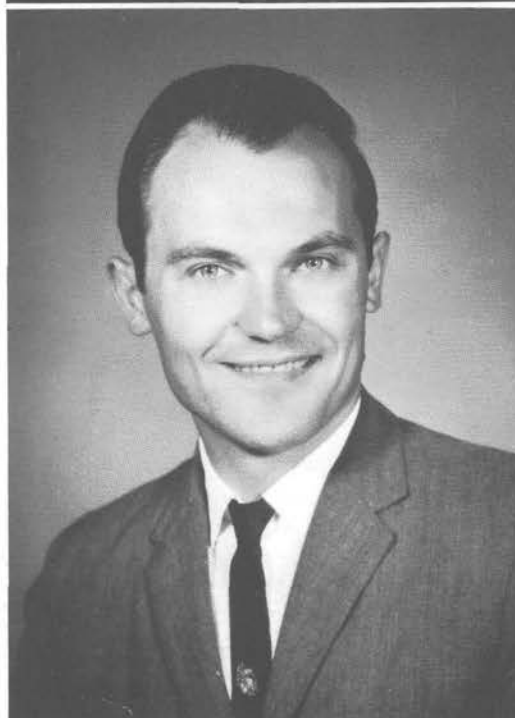

**ERHARD KLAMMER**  
Ambassador College  
Associate Professor of German . . . Speaker on  
DIE WELT VON MORGEN





**LESLIE L. McCULLOUGH**  
A.B., Ambassador College  
Instructor in Speech . . . Administrative As-  
sistant to the Executive Committee











## ROSEWOOD ROOM

Where else will you find a student lounge panelled in rare "Burl Rosewood"? Where else will you find students with character to match such surroundings? A cultural setting is conducive to the development of a cultured mind.

---

# FACULTY

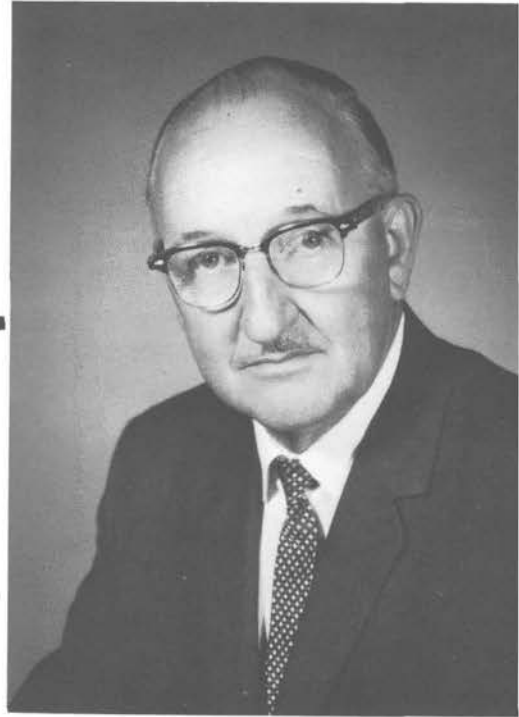

**E. H. OWEN**  
D.O., Kirksville College of  
Osteopathy and Surgery  
Lecturer on Anatomy, Physiology, Nutrition . . .  
Student Health Counselor

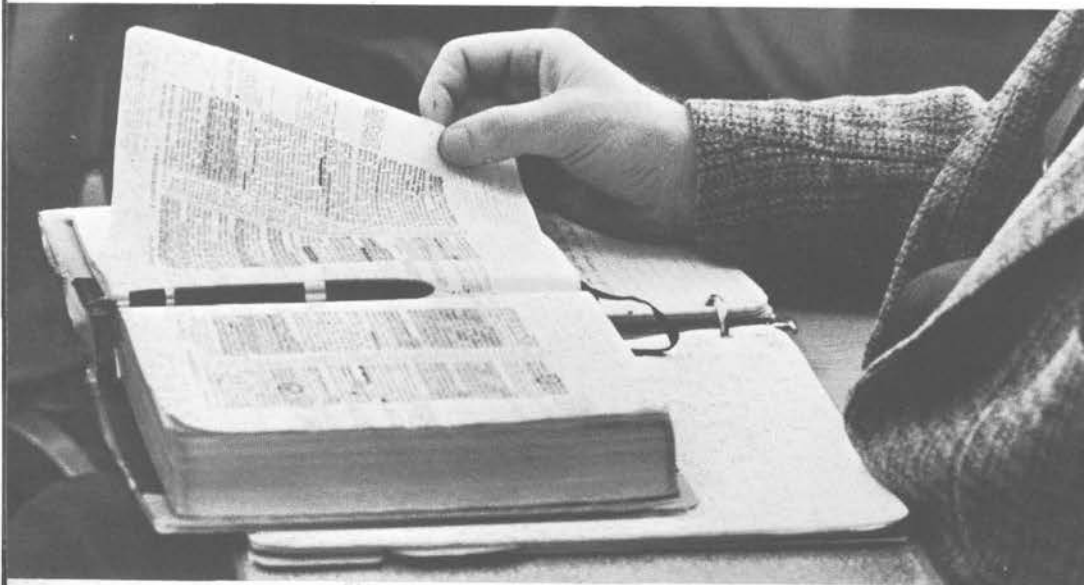

**BERNELL MICHEL**  
A.B., Ambassador College  
Assistant Director and Instructor of Physical  
Education . . . Assistant Principal of Imperial  
Schools

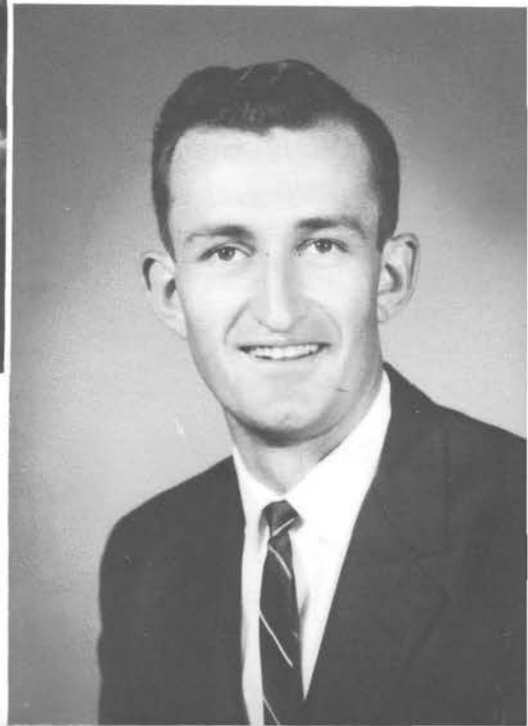





**HUGH MAUCK**

A.B., Ambassador College

Instructor in Business Administration . . .  
Secretary-Treasurer of The Radio Church of  
God



**KERMIT O. NELSON**

B.S., Michigan State University;  
M.A., Los Angeles State College

Instructor in Teacher and Physical Education



**ROBERT E. NEITSCH**

A.B., Ambassador College

Instructor in German . . . German Club Spon-  
sor . . . Manager of the German Department











## FACULTY DINING ROOM

The Faculty Dining Room with its warm beauty inspires all who enter to strive harder in the quest for true values.

# FACULTY



**HAROLD J. REED**  
B.A., Jamestown College;  
La Verne College  
Instructor in Voice

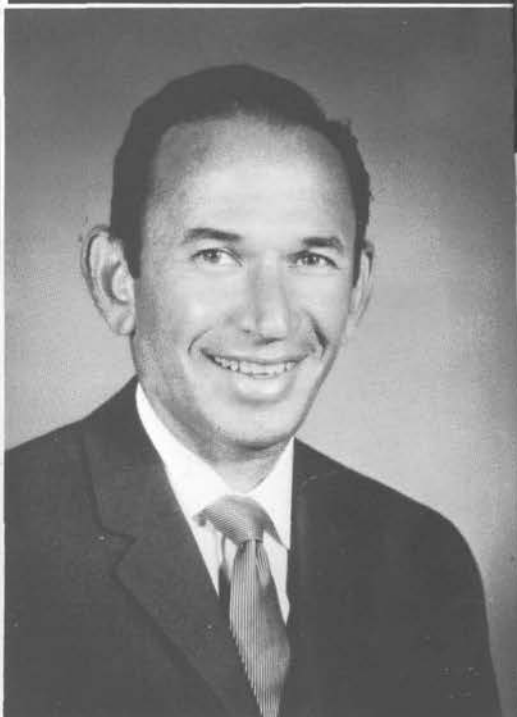
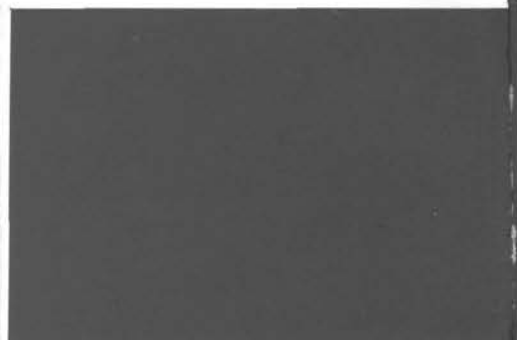

**RUSSELL A. REINER**  
Concert Master and  
Associate Conductor  
Brentwood Symphony  
Director of Ambassador Orchestra



**JOHN G. PESTANA**  
B.A., Business Administration,  
Andrew University  
Instructor in Portuguese . . . Sponsor of Portu-  
guese Club





LYNN E. TORRANCE  
M.A., Educational Administration,  
Colorado State College;  
Professor of English . . . Instructor in Mathe-  
matics and Typing





# GROVE MANOR

Grove Manor, our newest men's residence, mirrors the captivating charm of older student residences. Its Moorish features provide an essential environment for seventy Ambassadors during hours of study and rest.



Grove Manor's lounge-studies provide the right setting for the development of total character.





Gracious Terrace Villa, home of 30 girls, lends its charming Mediterranean beauty to the Ambassador landscape.

## TERRACE VILLA

This stairway setting is a natural complement to pretty coeds as they greet their dates.



# CAMPUS SCENES



Reflecting the taste of its exterior, Terrace Villa provides fine surroundings in which to carry on the daily college routine.



---

# FACULTY

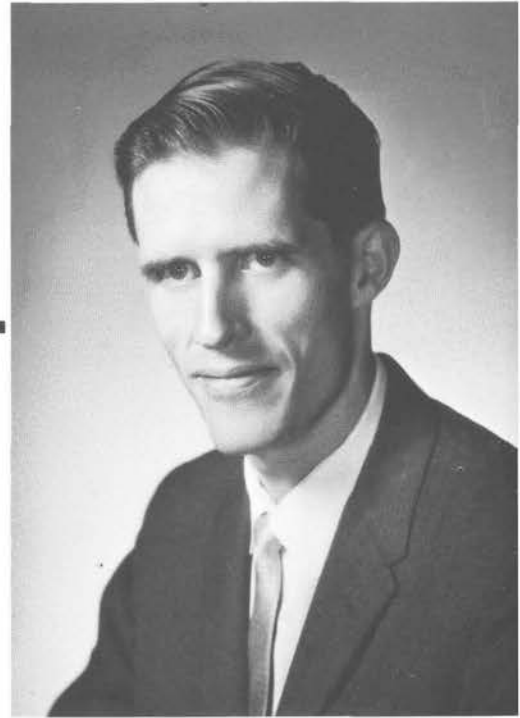

DONALD G. WOFFORD  
M.A., La Universidad Interamericana,  
Saltillo, Mexico;  
A.B., Ambassador College  
Instructor in Spanish



VELMA VAN DER VEER  
B.S. in Home Economics, Kansas  
State University  
Instructor in Cooking and Home Economics







**CLINT C. ZIMMERMAN**  
U.S. Merchant Marine Academy;  
A.B., Ambassador College  
Instructor in Speech . . . Director of the Letter  
Answering Department



**DOROTHY WILLIAMS**  
University of Southern California;  
American Guild of Organists  
Instructor in Piano . . . Accompanist for Vocal  
Department and the Ambassador Chorale



**WALTER K. WESTBROOK**  
B.A., University of Michigan  
Instructor in Tennis, Track and Physical Edu-  
cation









## FACULTY ROW

To the joy of all, Faculty Row presents a melding of the passing cultural charm of old South Orange Grove Ave. with an academic atmosphere as modern as the 21st Century.



**ALBERT J. PORTUNE**  
A.B., Ambassador College  
Associate Professor of Theology . . . Instructor in Speech . .  
Controller and Business Manager



**STANLEY R. RADER**  
B.S., University of California at Los Angeles;  
L.L.B., University of Southern California  
Certified Public Accountant . . . Professor of Law,  
U.S.C.; Instructor in Business Administration, Am-  
bassador College . . . Auditor and Financial  
Advisor

# **B** *BUSINESS*





**GENE M. MICHEL**  
 A.B., Ambassador College  
 Head of Accounting Department . . .  
 Director of the Student Loan Fund . . .  
 Assistant to the Controller

**J. KEMMER PFUND**  
 A.B., Ambassador College  
 Accountant, Payroll Department . . .  
 Assistant for Student Loan Fund

**KAREN L. ARMSTRONG**  
 Receptionist . . . PBX Operator . . .  
 Soloist in the Ambassador Chorale

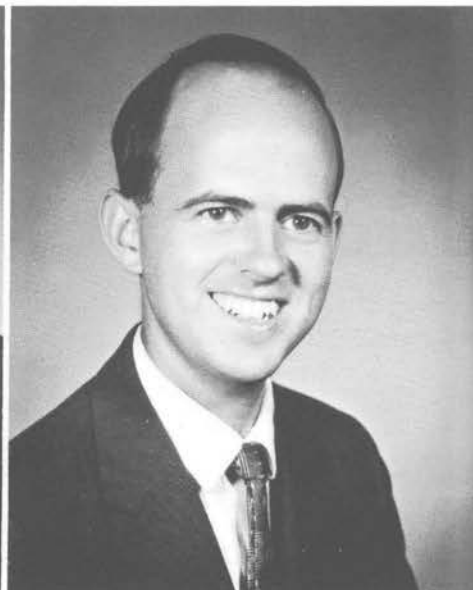

# *ADMINISTRATION*









## LOWER LIBRARY GROUNDS

Hidden from their urban surroundings, the Library Grounds are as a garden paradise.

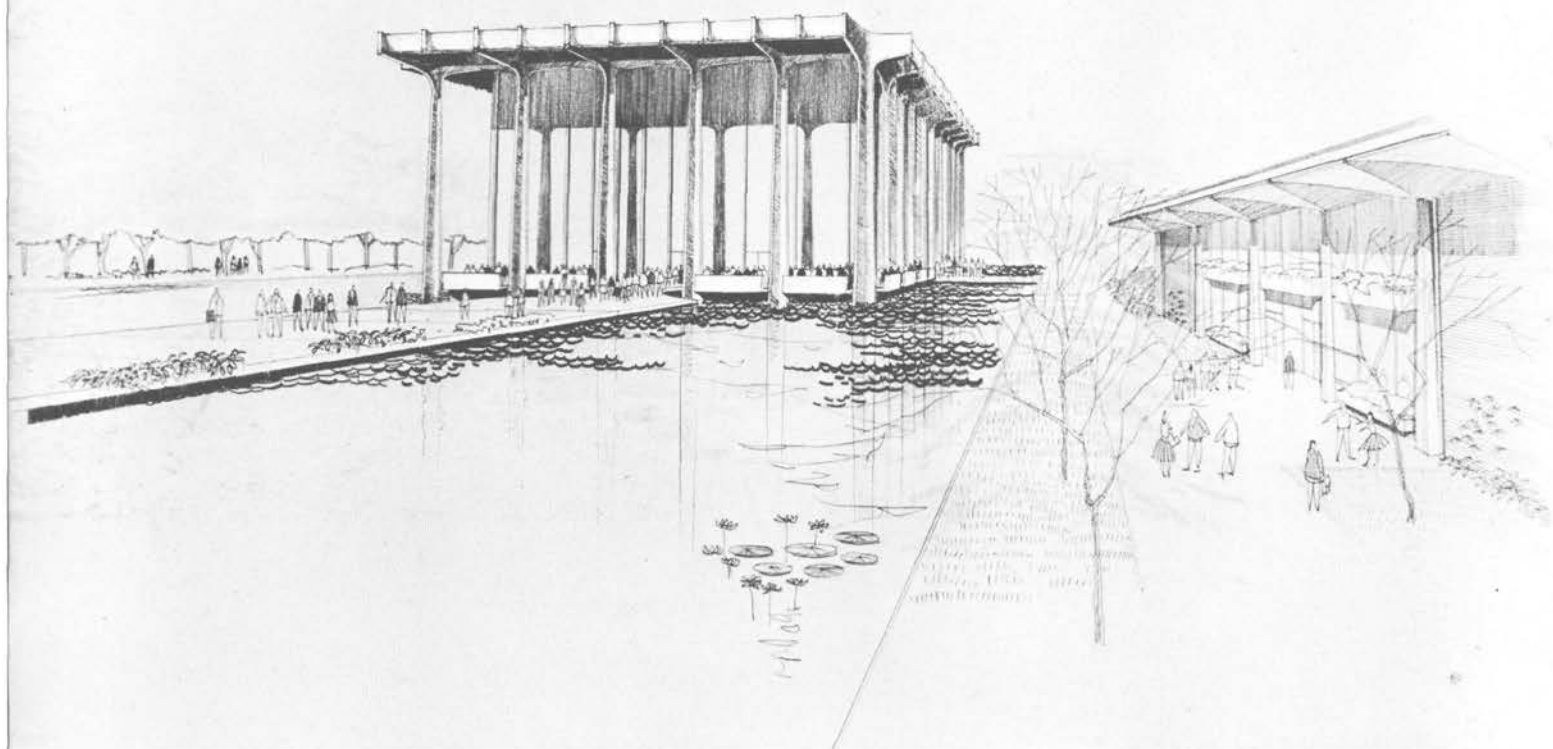

Rising over seventy feet from foundations set in a splendid reflection pool, our new Auditorium will be the outstanding show piece of the entire Southland. The wedding of the finest in technical know-how and ability with today's modern structural materials will make this magnificent building a masterpiece of advanced architectural design and engineering — the pride of Pasadena and a joy to those attending our Pasadena Campus.

# BUILDING A CAMPUS

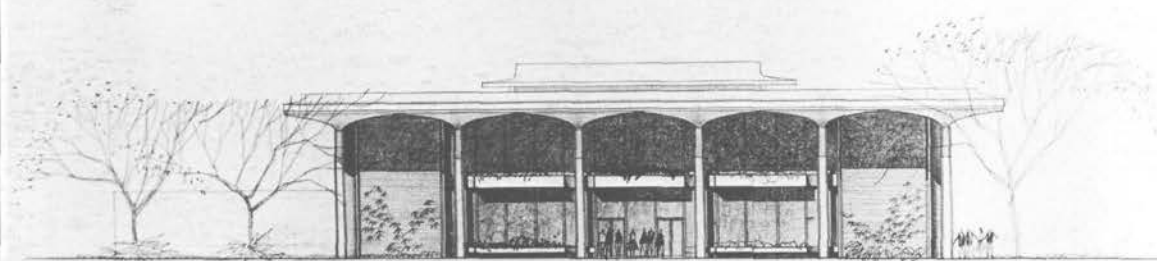
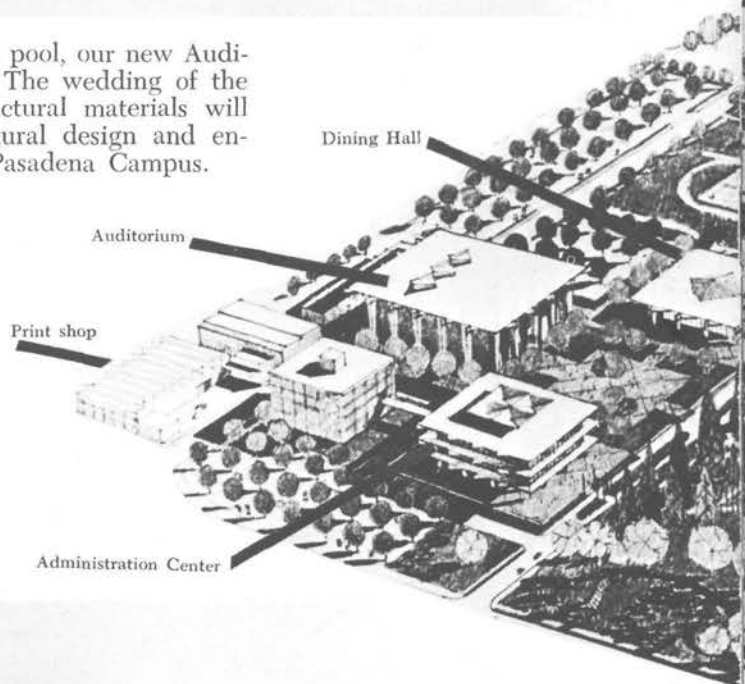

Slated next for completion after the new Physical Education Building is the badly needed Dining Hall. In addition to adequately spacious student dining facilities, the ultra-modern building will feature faculty dining rooms, student lounges and club rooms for the various Ambassador and Women's Clubs. After struggling for years with "too little and too small" we will indeed count the new Dining Hall as a most welcome blessing.



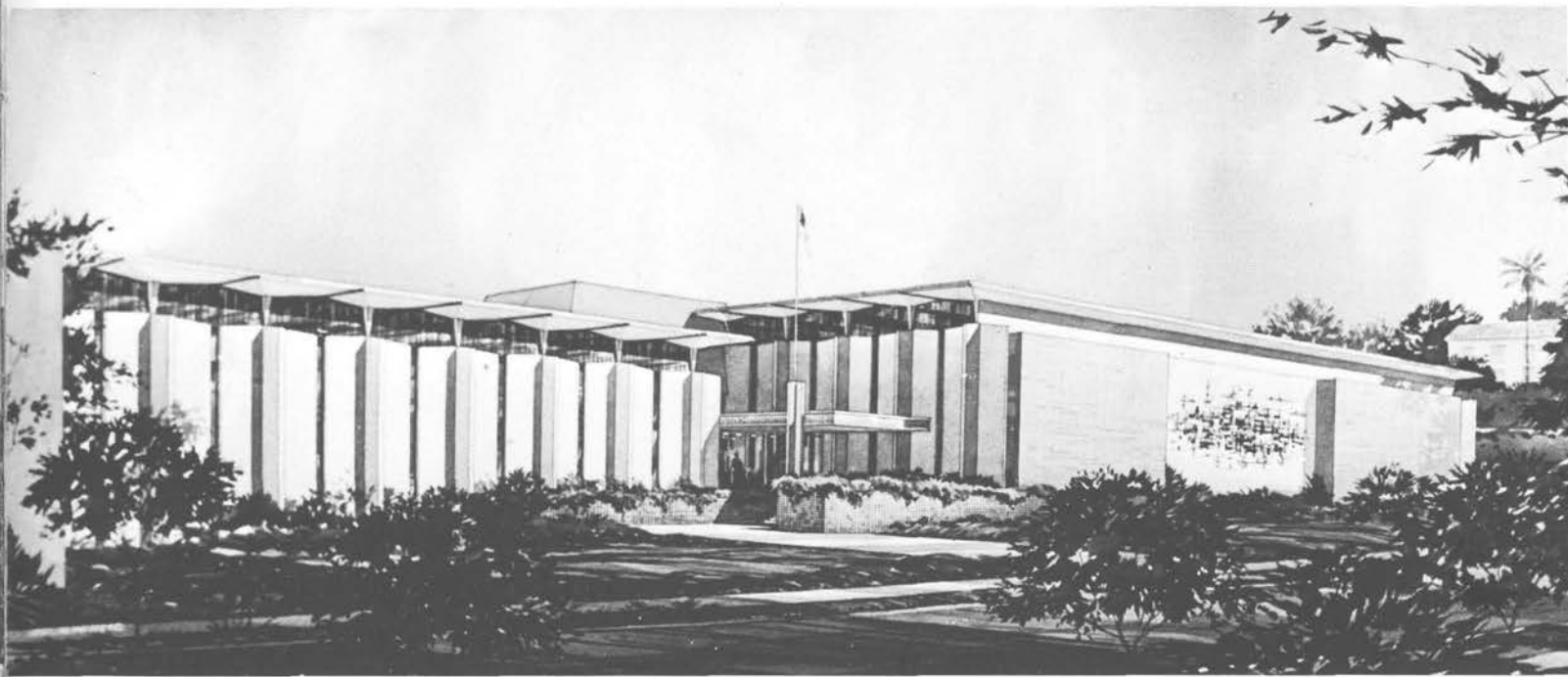

The above artist's "perspective drawing" can only hint of the magnificence and beauty of the new Physical Education Building now well on its way to completion. Containing complete facilities for all indoor sports including an inside, all-weather pool, our new "gym" will be the newest and finest building of its kind in the world.

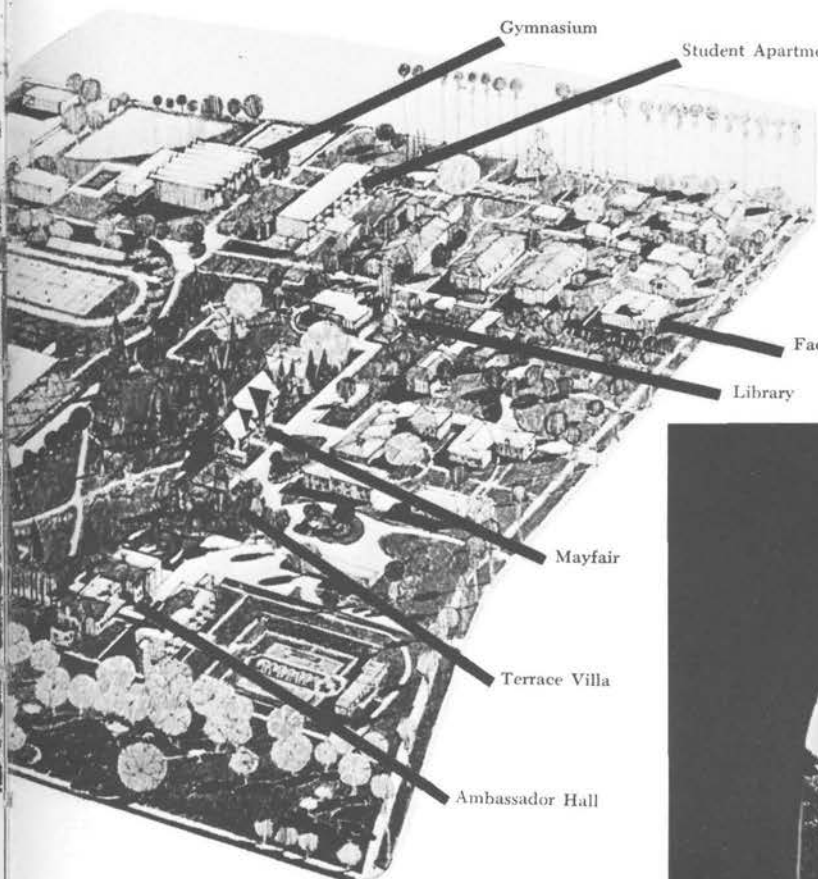

The fulfillment of many dreams nears completion with the finalization of the Ambassador College Master Plan! Nearly every detail is complete in its planning and a new, twelve million dollar campus complex is under construction. The Aerial perspective shown to the left identifies the location of the various new buildings under way and their relationship with the "old campus" as many of you have known it.



This view through the rear entrance arch of our newest Student Residence, 390 Grove St., highlights its relationship with the main campus. The Administration and Library buildings are just across the street from what until recently had been one of the finest apartment houses in all of Pasadena.









## ITALIAN GARDENS

"A thing of beauty is a joy forever" — This view of the Italian Gardens speaks for itself.



L. PAUL FLATT  
Student Body President

This past year has brought all of us Ambassador students many opportunities to recapture true and living values upon which to construct successful, happy lives.

Thank you faculty members for your patient guidance and help; thank you students for your enthusiasm and co-operation throughout this year; and thank all of you who helped make this the best year ever.

*Lew Paul Flatt*

# **S** *TUDENT COUNCIL*



WALTER R. SHARP  
Senior Class President



DALE L. SCHURTER  
Junior Class President



GARY D. MERAGER  
Sophomore Class President



NELSON C. HAAS  
Freshman Class President





ROYSTON E. PAGE  
Student Body Vice President

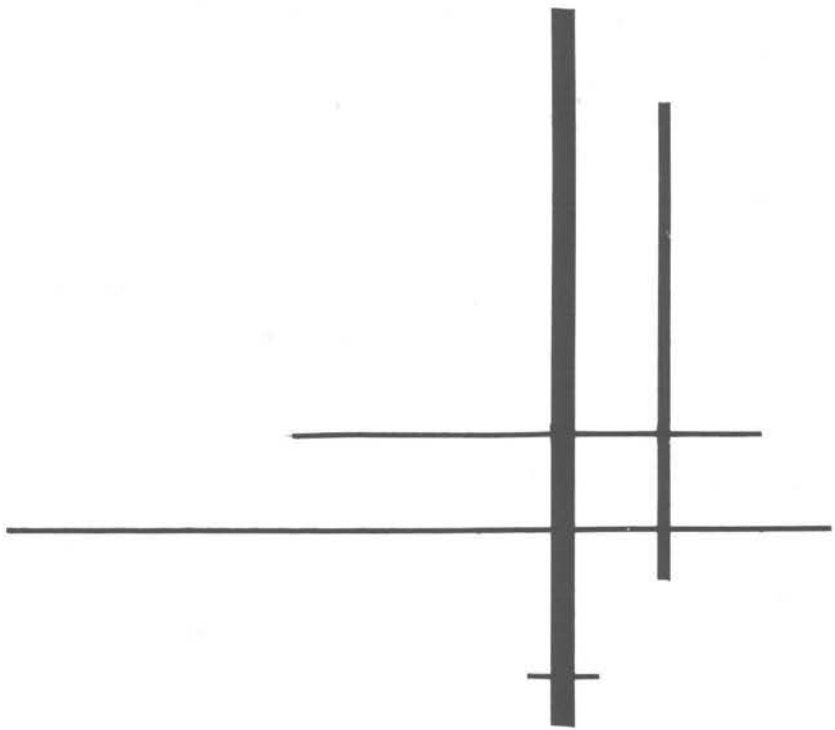

SHIRLEY E. LINDNER  
Secretary,  
Murphy House Monitor



JUDI D. UNTIEDT  
Terrace Villa Monitor



PATSY J. RIEGEL  
Mayfair Monitor



BARBARA J. TISCH  
Grove Terrace Monitor

MR. JACK R. ELLIOTT: Dean of Students and Student Council Advisor. Student leaders work closely with Mr. Elliott in co-ordinating and planning the many-sided activities of campus life. His guidance and efforts have been a vital part of a successful Student Body year.



CLASS OF 





sixty  
seven





# FRESHMEN



Gary Alexander  
Seattle, Wash.  
HIGHLINE HIGH



Roy G. Demarest  
Old Tappan, N.J.  
FAIRLEIGH DICKINSON UNIV.



Brent Curtis  
Oak Creek, Colo.  
AMERICAN SCHOOL



Leroy Daniels  
Santa Maria, Calif.  
SEMO STATE COLLEGE



Andria Beyersdorfer  
Chicago, Ill.  
MATHER HIGH



Donald E. Deakins  
Harrisburg, Penn.  
U.C.L.A.



Dorothy E. Cottle  
Atlanta, Ga.  
TRUETT-McCONNELL COLLEGE



Oswald G. Engelbart  
Leigh, Nebraska  
LEIGH PUBLIC HIGH



Frances M. Franklin  
Vancouver, Wash.  
EVERGREEN HIGH



Guy Gipson  
Boston, Mass.  
HARVARD UNIVERSITY



Karla K. Endres  
Eugene, Ore.  
NORTH EUGENE HIGH





Joseph C. Bauer  
Cincinnati, Ohio  
WESTERN HILLS HIGH



Dorothy J. Altergott  
Windsor, Colo.  
WINDSOR HIGH



James D. Bates  
Sylacauga, Ala.  
HOWARD COLLEGE



Marilyn Brantley  
Gladewater, Texas  
IMPERIAL HIGH



Judy L. Fischer  
Shawano, Wisc.  
SHAWANO SENIOR HIGH



Fred K. Brogaard  
Weyauwega, Wisc.  
CONCORDIA COLLEGE



Marian E. Ecker  
Beaumont, Calif.  
BEAUMONT HIGH



Willard M. Bullins  
Galax, Virginia  
WOODLAWN HIGH



Shirley J. Beattie  
Lompoc, Calif.  
LOMPOC SENIOR HIGH



Robert D. Cain  
San Diego, Calif.  
SAN DIEGO CITY COLLEGE



Reber C. Dillard  
Tulsa, Okla.  
LOUISIANA POLYTECH



Lydia A. Cooper  
Colton, Calif.  
SAN BERNARDINO  
JUNIOR COLLEGE



Barbara A. Edwards  
Atlanta, Georgia  
ADAIRSVILLE HIGH





Faroll A. Hans  
Turner, Oregon  
CASCADE UNION HIGH



Melanie Harford  
Compton, Calif.  
IMPERIAL HIGH



Joel S. Gerstmann  
Eugene, Oregon  
SOUTH EUGENE HIGH



Nelson C. Haas  
Soquel, Calif.  
CABRILLO JR. COLLEGE



Larry W. Haworth  
Canoga Park, Calif.  
PIERCE JR. COLLEGE



John Herman  
Melbourne, Australia  
GLENROY HIGH



Elaine Heaton  
Kansas City, Mo.  
SOUTHWEST HIGH



Don Hooser  
Daingerfield, Texas  
SOUTHERN METHODIST



Judd Kirk  
Delano, Calif.  
IMPERIAL HIGH



# FRESHMEN



Randall R. Kobernat  
Albuquerque, N. Mex.  
IMPERIAL HIGH



Jaquelyn Levoy  
Hialeah, Florida  
HIALEAH HIGH



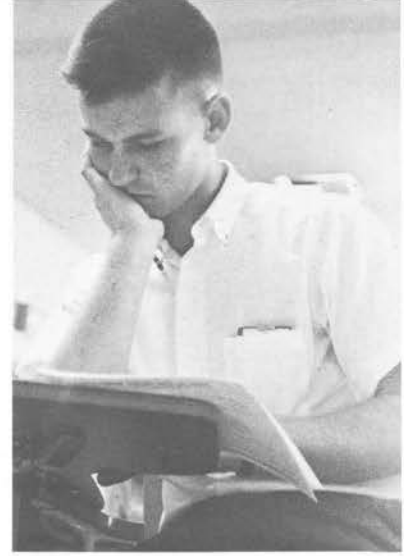

Keith A. Hoyt  
Philomath, Ore.  
PHILOMATH HIGH



Bonnie J. Landes  
Claytonville, Ill.  
KANKAKEE SENIOR HIGH



Joseph H. Lester  
Atlanta, Georgia  
NEWTON COUNTY HIGH



Anita L. Judy  
Wadsworth, Ohio  
WADSWORTH SENIOR HIGH



John B. Karlson  
Niles, Michigan  
WASHINGTON-CLAY HIGH



Elaine McCallum  
Poteet, Texas  
HORSEHEADS HIGH



Charles F. Lavaty  
Levittown, Penn.  
NEW MEXICO STATE UNIV.



Marcia R. Matschulat  
Milwaukee, Wisc.  
CUSTER HIGH



Joel M. R. Lillengreen  
Spokane, Wash.  
WASHINGTON STATE UNIV.



Dyanne L. Moore  
Gladewater, Texas  
IMPERIAL HIGH



Stephen L. Little  
Oklahoma City, Okla.  
OKLAHOMA CITY UNIV.



Carole D. Mathews  
Elmhurst, Ill.  
YORK COMMUNITY HIGH



George I. Mehaffey  
Drake, Sask. Canada  
UNIV. OF SASKATCHEWAN



W. Stuart Meier  
Oakland, Calif.  
OREGON STATE UNIVERSITY

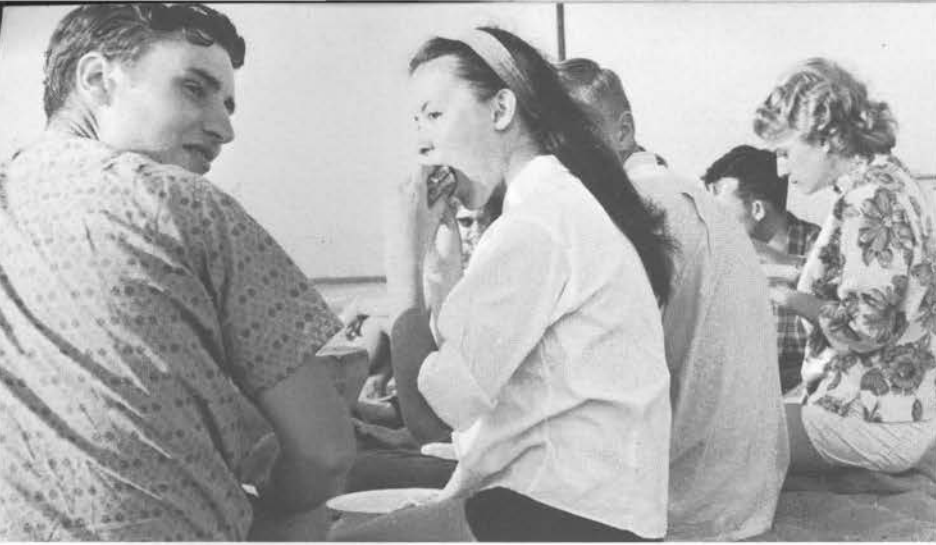

Shirley Ochs  
Milwaukee, Wisc.  
WASHINGTON HIGH



Tom Pickett  
Denver, Colo.  
LAKEWOOD HIGH

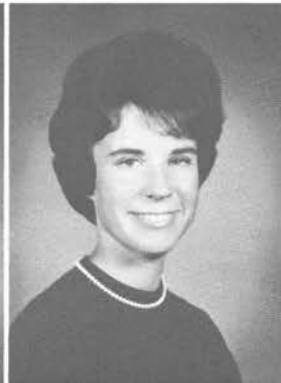

Peggy Nielsen  
Los Angeles, Calif.  
UNIVERSITY OF REDLANDS



Terrance J. Quinn  
Leesport, Penn.  
PENNSYLVANIA STATE UNIV.

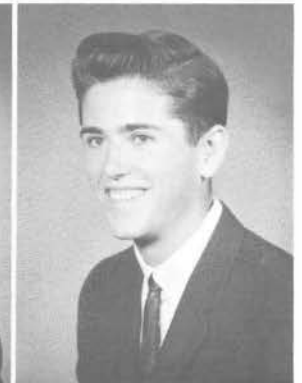

Wayne A. Phillips  
San Francisco, Calif.  
WESTMOOR HIGH



Robert L. Seltzer  
Hershey, Penn.  
HERSHEY HIGH



Sandra S. Schwarz  
Seattle, Wash.  
LAKE WASHINGTON HIGH



Loren Weinbrenner  
Lehigh, Kansas  
BETHEL COLLEGE



Willa K. Sharp  
Knoxville, Ill.  
UNIVERSITY OF ILLINOIS



Cherie Stuart  
Springfield, Mo.  
STRAFFORD HIGH



Thomas K. Williams  
Big Sandy, Texas  
IMPERIAL HIGH



JoAnn Walton  
St. Louis, Mo.  
O'FALLON TECHNICAL HIGH



Hugh E. Wilson  
Glenwood Springs, Colo.  
MESA COLLEGE



Lynda E. Winberry  
Paragould, Ark.  
NAYLOR HIGH





Ardis C. Nelson  
Williston, N. Dak.  
WILLISTON SENIOR HIGH



Oliver B. Nesmith  
Falkville, Ala.  
FALKVILLE HIGH



Delores Peterson  
Wichita Falls, Texas  
MIDWESTERN UNIVERSITY

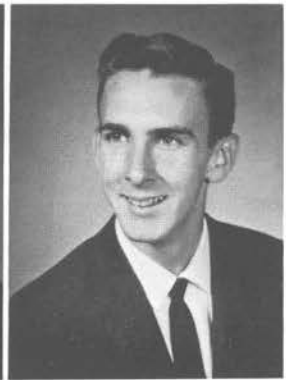

Daral Rand Millich  
Stockton, Calif.  
FRANKLIN SENIOR HIGH



Anne Robinson  
Oroville, Wash.  
OROVILLE HIGH



Daryl E. Reedy  
Peoria, Ill.  
PEORIA HIGH



Linda M. Schreiber  
Omer, Michigan  
HELIIX HIGH



Donald W. Samples  
Floral City, Florida  
CITRUS HIGH



Ruthann Schutt  
Chicago, Ill.  
THOMAS KELLY HIGH



Joye Williams  
Springfield, Mo.  
WILLARD HIGH

# FRESHMEN



CLASS OF 





sixty  
six





# SOPHOMORES



Owen S. Andrews  
Nevada, Missouri  
NEVADA SENIOR HIGH



Gerald Bronkar  
Hiawatha, Kansas  
McPHERSON HIGH

Donna L. Bonnett  
Wichita, Kansas  
SOUTHEAST HIGH



Gary P. Briggs  
Los Angeles, Calif.  
LOS ANGELES CITY COLLEGE



Charles R. Crain  
Gladewater, Texas  
IMPERIAL HIGH



Phyllis Davey  
Bisbee, Arizona  
BISBEE HIGH



Darryl Henson  
Gladewater, Texas  
IMPERIAL HIGH



Ernestine M. Day  
Durango, Colorado  
DURANGO HIGH



Bill Cowan  
Memphis, Tenn.  
TREADWELL HIGH



Robert A. Haworth  
Canoga Park, Calif.  
COLLEGE OF MARIN



Judy Hancock  
Asheboro, N.C.  
SEAGROVE HIGH



Lambert L. Greer  
Eugene, Oregon  
NORTH EUGENE HIGH



Sharon D. Haynes  
Butler, Indiana  
BUTLER HIGH







Rita Bird  
Great Bend, Kansas  
GREAT BEND HIGH



Karl Beyersdorfer  
Chicago, Illinois  
UNIV. OF ILLINOIS



Beverly A. Bogart  
Bernardsville, N.J.  
BERNARDS HIGH



Dwain E. Bechthold  
Sacramento, Calif.  
SACRAMENTO JUNIOR COLLEGE



Barbara L. Church  
Baldwin Park, Calif.  
IMPERIAL HIGH



Richard R. Burky  
Newcomerstown, Ohio  
NEWCOMERSTOWN HIGH

Patricia Clark  
Hot Springs, Ark.  
HOT SPRINGS HIGH

John A. Gudeman  
Cissna Park, Ill.  
CISSNA PARK HIGH



Joan K. Goodchild  
Detroit, Michigan  
WAYNE STATE UNIV.

Clifford E. Dunlap  
Eugene, Oregon  
ELMIRA HIGH

Bruce Gore  
Ethelsville, Ala.  
LIBERTY HIGH



Michael A. Hechel  
Appleton, Wis.  
HORTONVILLE HIGH



Barbara G. Anthony  
Memphis, Tennessee  
CENTRAL HIGH

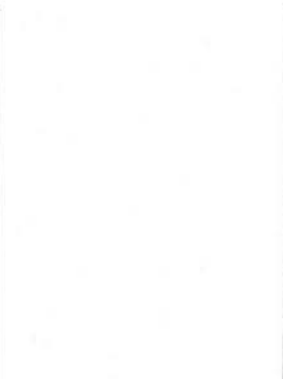

John E. Hesket  
Oxford, Kansas  
KANSAS STATE UNIV.



Sharon Couchman  
Oroville, Calif.  
DURHAM HIGH





George A. Panteleeff  
Sydney, N.S.W., Australia  
CROWNS NEST HIGH



Myra L. Howard  
Webb City, Miss.  
IMPERIAL HIGH



Karen A. Jauch  
Walnut, Illinois  
WALNUT HIGH



Larry Neff  
Pasadena, Calif.  
IMPERIAL HIGH



Ronald Jones  
Hampton, Va.  
HAMPTON HIGH



Barbara A. Lading  
Kansas City, Kansas  
WYANDOTTE HIGH



Benjamin C. Leonard  
Longview, Texas  
IMPERIAL HIGH



Arlene Manbeck  
Dennison, Ohio  
DENNISON HIGH



Kenneth M. Martin  
Cleveland, Ohio  
BEREA HIGH



Gary D. Merager  
Seattle, Washington  
BALLARD HIGH



Leslie Myrick  
Portland, Oregon  
PORTLAND CHRISTIAN



William M. McNeely  
Lamesa, Texas  
SAN JUAN COLLEGE



Marie Jennings  
Oneonta, Ala.  
SUSAN MOORE HIGH



# SOPHOMORES







JaNelle Jones  
Maringouin, La.  
BOCALUSA HIGH



Henriette Nikolajew  
Eisfeld, Germany  
PASSAIC HIGH



John Robinson  
Glasgow, Scotland  
WILLIAM ADAMS HIGH



Karen A. Jones  
Columbiana, Ohio  
CRESTVIEW HIGH



Karen L. Johnson  
Three Rivers, Mich.  
SAN MATEO HIGH



George N. McFarland  
Wheeler, Illinois  
NEWTON HIGH



Kathryn McCracken  
Vici, Oklahoma  
VICI HIGH



Vernon E. Olsen  
L'Anse, Mich.  
TEXAS WESTERN COLLEGE



Mignon A. Newton  
Port-au-Prince, Haiti  
SHADLE PARK HIGH



Jan C. Jones  
Los Angeles, Calif.  
MANUEL DOMINGUEZ HIGH



Lyle R. Nelson  
Williston, N. Dak.  
WILLISTON HIGH



Janie A. Huffman  
Portland, Oregon  
HILLSBORO UNION HIGH



Al Portune  
Pasadena, Calif.  
IMPERIAL HIGH



Patsy A. Patterson  
Tyler, Texas  
IMPERIAL HIGH



Kathy M. McKenzie  
El Monte, Calif.  
IMPERIAL HIGH



Earl L. Roemer  
Pasadena, Calif.  
IMPERIAL HIGH



Sharon Roesler  
St. Louis, Mo.  
RITENOUR HIGH



Greg Sargent  
Chinook, Montana  
CHINOOK HIGH



James Welshans  
East St. Louis, Ill.  
EAST ST. LOUIS HIGH



Anita E. Stamps  
Pampa, Texas  
GROOM HIGH



John A. Stanciu  
Fayetteville, Pa.  
CHAMBERSBURG HIGH



Sharie Stromli  
Park River, N. Dak.  
WALSH COUNTY AG. HIGH



Harold E. Shaw  
Hustontown, Pa.  
FORBES ROAD JOINT HIGH



Judy Williams  
Springfield, Colo.  
SPRINGFIELD HIGH



Mary J. Wendzel  
Erie, Colorado  
ERIE HIGH



Ronald Slocum  
Tilton, Ark.  
HICKORY RIDGE HIGH



Karen J. Wulf  
Hillsboro, Oregon  
HILLSBORO HIGH



Larry Walker  
Mendota, Illinois  
LA SALLE-PERU-OGLESBY  
JUNIOR COLLEGE



Sarah S. Zapf  
Festus, Missouri  
FESTUS HIGH



Lyndel R. Wornat  
Rosenberg, Texas  
LAMAR CONSOL. HIGH





Douglas Taylor  
Birmingham, Ala.  
ALBA HIGH



V. Sylvia Smith  
Steubenville, Ohio  
WINTERSVILLE HIGH



Bernard Sparks  
Quincy, Indiana  
CLOVERDALE HIGH



Carol R. Springer  
Burnt Woods, Oregon  
EDDYVILLE HIGH



Flemming Sylvest  
Copenhagen, Denmark  
LOS ANGELES CITY COLLEGE



Bertha L. Wenger  
Laramie, Wyoming  
UNIV. OF WYOMING



Janet M. Toy  
Toronto, Ohio  
TORONTO HIGH



J. Harold Williams  
Yadkinville, N.C.  
YADKINVILLE HIGH



Lynda M. Walden  
Section, Alabama  
SECTION HIGH

# SOPHOMORES



Charles Whitaker  
Asheville, N.C.  
A. C. REYNOLDS HIGH



Kay F. Whitaker  
Asheville, N.C.  
BLANTONS BUS. COLLEGE



Franklin D. Walden  
Eugene, Oregon  
IMPERIAL HIGH





Right: Five thousand happy people rise up to sing their praises and thanksgiving in opening the 1963 Fall Festival at wonderful Squaw Valley.



Below: Beautiful Squaw Valley Inn, the eight-day home of many ministers and executives of God's work, is transformed to a humming headquarters, a virtual command post of Festival activities. This building reflects the pleasant, modern facilities enjoyed by those attending God's Festival at the site of the 1960 Winter Olympics.



**WELCOM**





# *E TO SQUAW VALLEY*



# FACES —

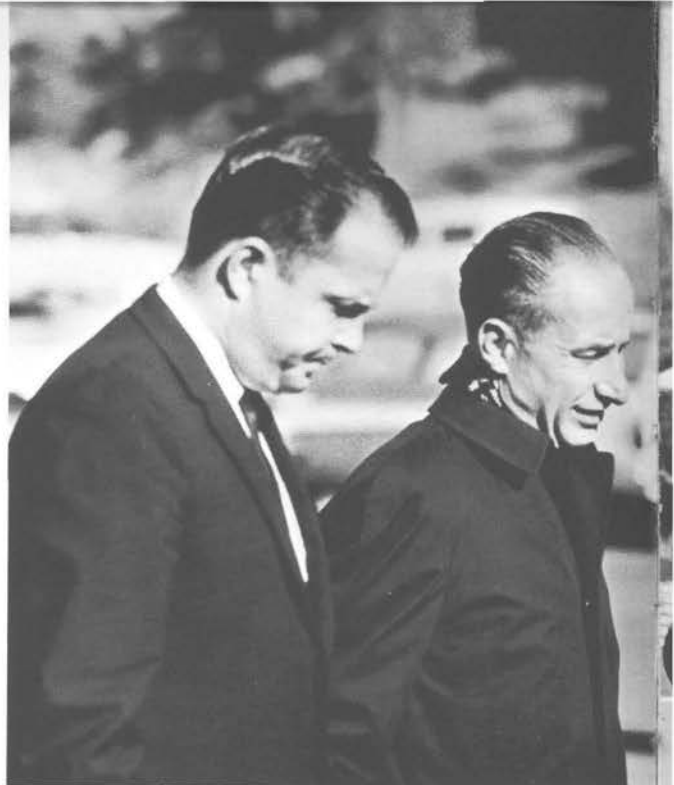

God's Church is people, people are faces. These are the faces of His people in action. The young, the old, the in-between. They are vibrant, alive, joyous. Lined by age or smooth with youth; furrowed by concern and the cares of service or etched with smiles, they reflect the strength of His character in their lives and the blessings of His way of life.





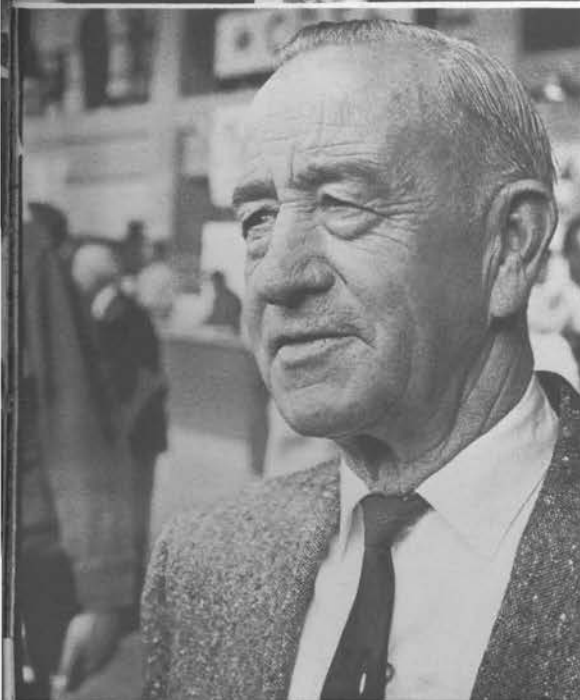





Nestled serenely in its peaceful mountain setting, cavernous Blyth Arena once again hosted a joyful throng at another Fall Festival. The beauty of these surroundings in itself is cause to rejoice.

# *BEAUTIFUL BLYTH*





*ARENA*



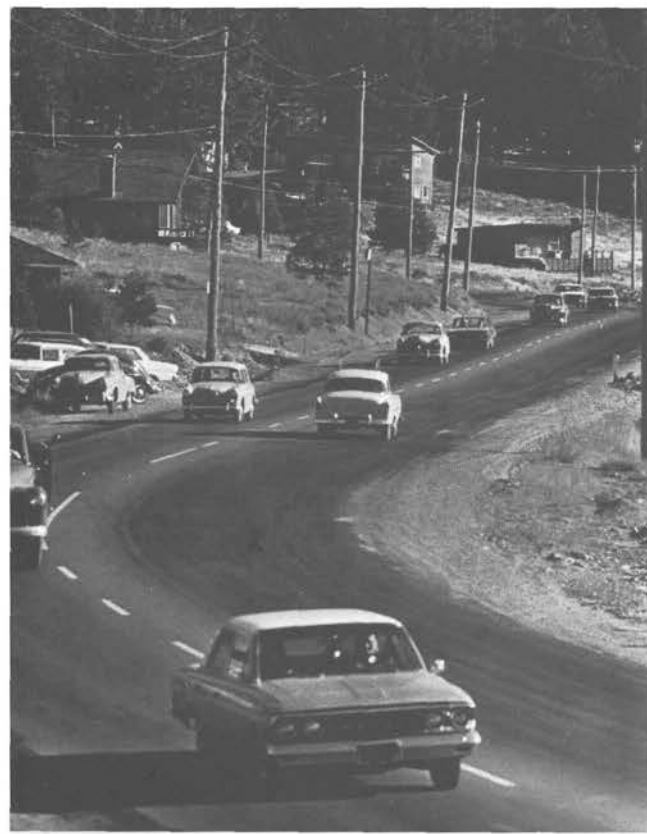

Bend in the road approaching Blyth Arena.

California Alumni Center, exciting home of Ambassador students during the Festival.



Storm brewing over Lake Tahoe.



Even here it's wait in line. But the excellent food and fellowship were well worth it at the Olympic Village Dining Hall.



# *AND PLACES*



The magnificent glacial meadow of Squaw Valley. It's trail's end for these riders and for this part of our story as well.

A PRETTY  
IS LIKE A







The Fashion Show provides a rainbow of feminine style. Ambassador girls learn to combine beauty with function to bring maximum value to these original creations. Stressing the practical side of learning, these girls have completed their own outfits entirely themselves. From choosing a pattern and style to the buying of materials and to the sewing of the last stitch, every outfit is totally the product of each girls acquired ability.

## FASHION SHOW



# *HOME ECONOMICS*

"They learn best who learn by doing" is a maxim closely followed by our Home Economics faculty. Ambassadors learn by practical experience just what works best in home and kitchen. Whether whipping up a tasty fruitcake, stirring a bubbling sauce, or urging a tender roast to cook faster, busy hands find much to do in the 100 - 200 series Home Economics classes. It is the faculty's pleasure to be served "first taste" of many interesting new recipes.





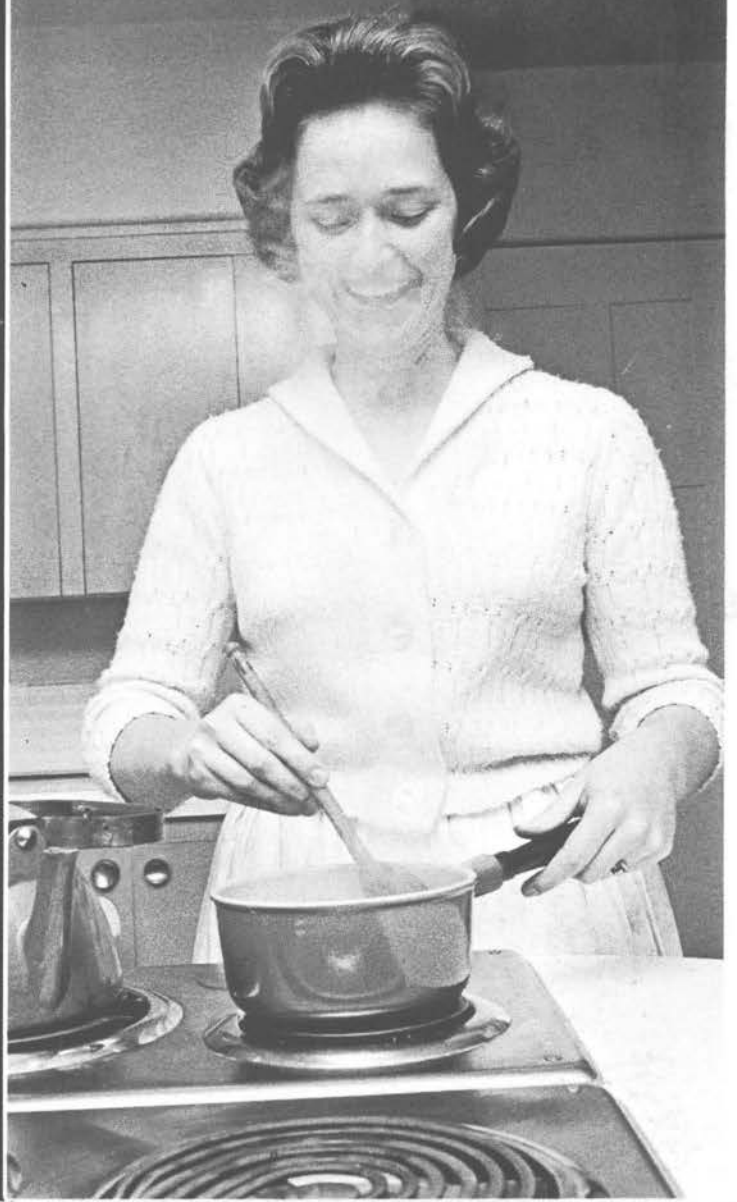

This is the start of true values in style. Good quality material has been bought, a pleasing design chosen and now the challenge of creative work begins.



It was even pleasant to wait in the food line.



Mr. Armstrong introduces the Texas Campus Seal.



The congregation dismisses into the warm Texas sun.



Waiting for the show to go on.

Lake Loma will become more beautiful each passing year.



Dress rehearsal for the Chorale Concert.



# THE TEXAS FEAST —





A good example of the camp of God's people.



Fun Show participants take a bow.



Always time to chat a spell after lunch.



No elevator ride was ever like this one!

Don't laugh, Mom, it took four years of college to produce this!



Every one enjoyed our green lawns and shady trees.



# A CANDID STORY

# REMEMBER



... the hearty, wholesome smells of the camp ground at breakfast time?

... the thrill of waiting your turn at the stables, and that first moment when you were on your own?

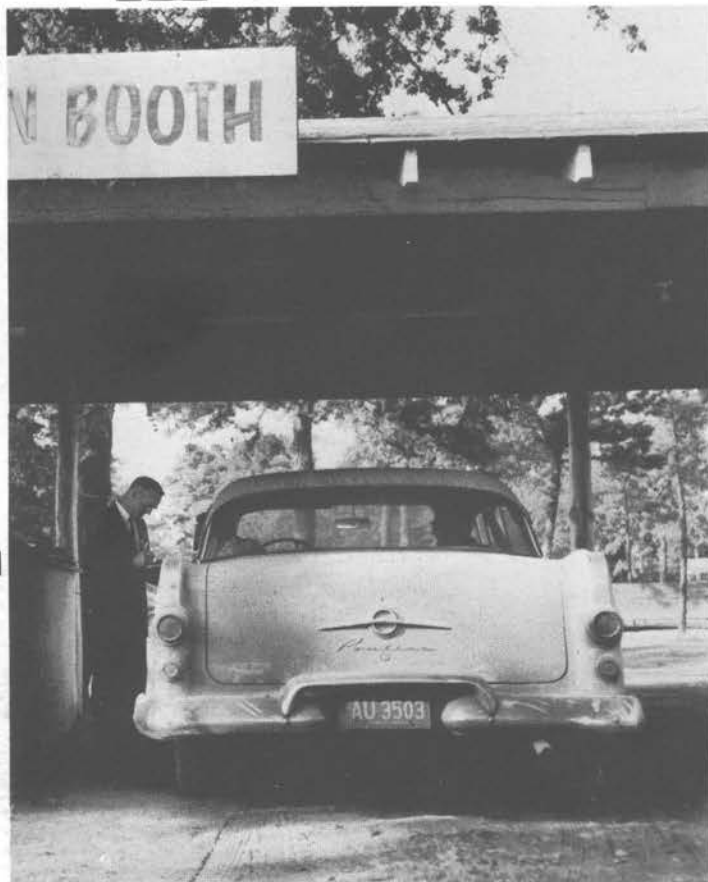

... the feeling of excitement and expectation at registration?





... that sometimes whacky, sometimes serious, but always interesting "Fun Show"—or the pause that refreshed at the spring during mid-day and the opportunity to visit for a while?



... the many activities that filled eight wonderful days to the full and made them all too short—like the first swim in Lake Loma or the bus ride to the skating party? These, and many more we will remember.





The peaceful atmosphere of our wooded camping area was enjoyed by many. Camping here so close to "nature" is a welcomed opportunity to those who spend much of their lives in the hustle and bustle of city life.



These beautiful grounds will soon serve the year around. The coming of fall will see them transformed into the charming campus of America's newest college.



# *ENJOYING LAKE*





# LOMA



Thousands of grateful members used our own spacious grounds at Big Sandy, Texas to good advantage. Over one thousand six hundred wooded and cleared acres afforded ample space for camping, picnicking and fellowshiping while not attending services. For the first time, many hundreds were able to enjoy our new facilities at beautiful Lake Loma — an experience each will again look forward to in coming years.



# “FEED MY SHEEP”

The command of John 21:15-17 is fully carried out during the eight day Fall Festival. Multiple thousands assemble around the world to “feast” on the Word of God.



Left: The smooth blend of joyful voices delights Texas Feast goers. The Octet brings “Special Music.”





Above: Nearly eight thousand eager listeners fill the Big Sandy Tabernacle to capacity.

Above right: Mr. Armstrong tells the "good news" of recent advances in the work.

**STUDENT**



**ACTIVITIES**





# MUSICAL MILESTONES



The curtain rises and the assembled voices of the Ambassador Chorale break forth in song to introduce George Frederick Handel's all-time musical classic, "The Messiah."

Billboard lights of the San Gabriel Mission Playhouse proudly announce the current attraction. Nearly two-thousand people thronged this Southland culture center to enjoy the Chorale's inspired mid-winter presentation of "The Messiah." Thrilled by the superb performance of the entire Music Department, the appreciative audience responded with unusual warmth and enthusiasm.





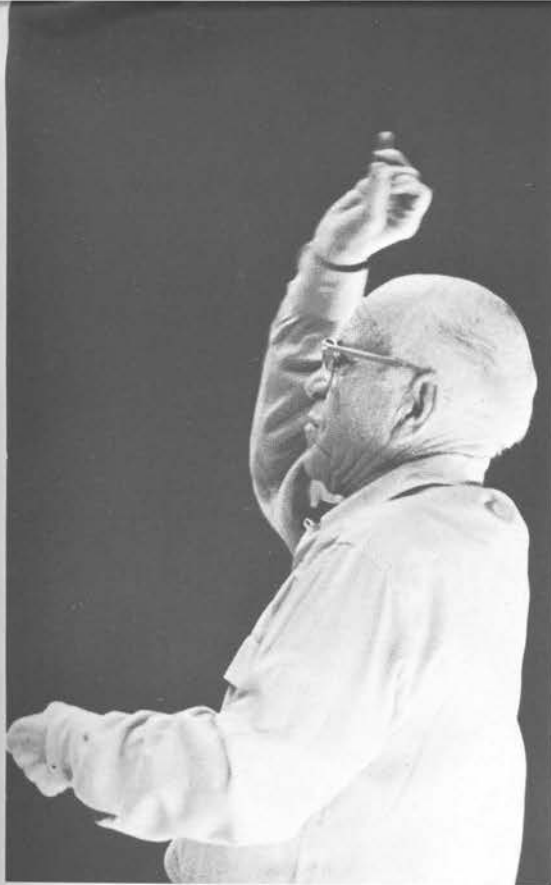

Characteristic of his vitality and driving enthusiasm, Mr. Ettinger conducts every practice session as though it were the final performance.



The sopranos worked hard to polish their difficult parts to letter perfection.

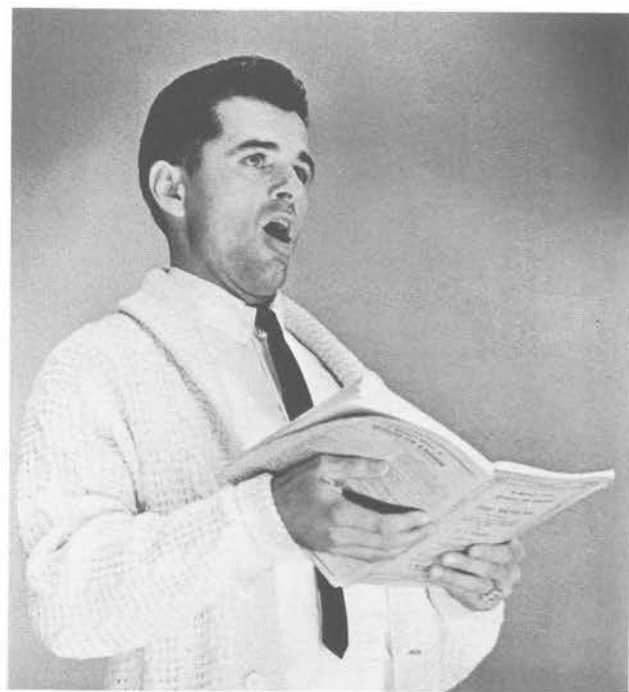

An ever willing volunteer for any special event, Mr. Garner Ted Armstrong can always be counted on for a fine performance. Here he practices a bass solo.

Mr. Ettinger explains staging plans to Lance Johnson. All is not music in any musical production. Much groundwork must be done to prepare for proper staging, lighting, sound production and the thousand-and-one things vitally necessary to the success of the program.



M

IKADO

The "Mikado" proved to be a highlight of last year's many Chorale activities. It was the culmination of thousands of hours of practice and plain hard work. The fine performances of the entire cast at both the 1963 spring presentation and the







later Fall Festival show brought enjoyment to nearly ten-thousand people in both California and Texas. These striking pictures bring out the rich color of Gilbert and Sullivan's comic operetta.



Mrs. Williams is the always stable and ever popular accompanist for the Chorale. Her work also includes endless hours of practice accompaniment for those of lesser abilities. Taking all in stride, she is always able to come up with a patient smile and a willingness to do it "one more time."

Mrs. Martin always has time for a cheerful smile and a word of encouragement. The door to her Music Department office is always open when she is around and many make good use of her wisdom in seeking personal counsel.



Garnett offers advice and encouragement to Morgan as they talk it over in the wee hours.



Mr. and Mrs. Eugene Walter take a well deserved curtain call after a thrilling piano-organ duet. Both fine musicians, marriage has increased their ability to perform together as a team.





# MUSICAL MILESTONES

A smooth, accomplished performance is no easy matter left to chance. Chorale members here show the strain of long hours of practice in preparation for the Winter Concert.



"Hmmm! Let's try that one again."



Each member of the Ambassador College Ensemble is an accomplished artist in his own right and the blending of such professional skills has provided many hours of beautiful music for the joy and edification of those in the Pasadena area.









## THE CHORALE

We present, for the first time, a full-color portrait of the 1964 Ambassador Chorale. While not a "credit" class, Chorale nevertheless presents many opportunities to grow in dedication and zeal to serve others. As a character builder, it is without peer.



Hand in hand through Disneyland.

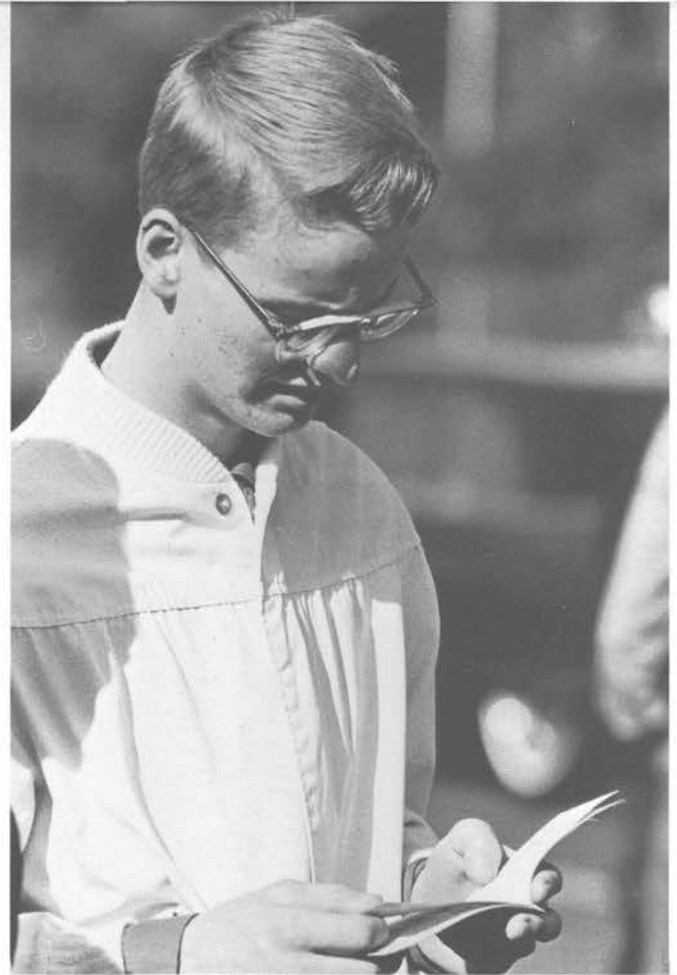

"Let's see, which ride first?"

# DISNEYLAND



Oooh, that Bobsled Ride!!

Aaaaaaaagh!!!

Disneyland was the destination for the December 11th Field Trip. The entire student body and many faculty members thoroughly enjoyed an exhilarating day of excitement and thrills in this fantastic land of make-believe.







Walt and Anna take advantage of the "Sky View" ride.  
That Bullins will practice song leading anywhere.



Ride 'em, Sharon!

Mmmmmph!



Hey! How do you run this thing?





DAVID JON HILL  
Faculty Advisor



DENNIS E. PYLE  
Editor



STEVEN J. GRAY  
Associate Editor



DARRYL HENSON  
Associate Editor



"Good copy begins with rewriting." Mr. Hill instructs Journalism class in the rules of interesting writing.



# THE PORTFOLIO

AMBASSADOR COLLEGE • • • PASADENA, CALIFORNIA



GARY DEMAREST



LARRY NEFF



ARTHUR LANDING



HENRY McFARLAND



The high quality of the Portfolio begins with careful pasteup.



SARAH BRUNS



JOHN HESKET



JOE BAUER



ROGER WEST



BEN LEONARD



CHARLENE DIEM



ROY HUNTER  
Circulation Manager

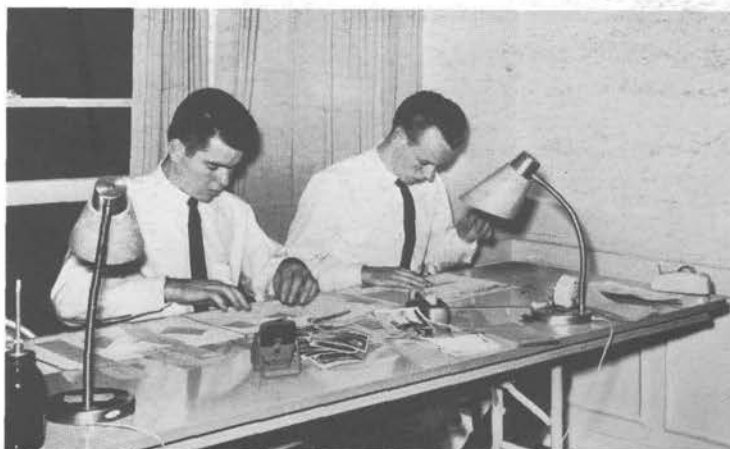

With the latest articles set to type, Darryl and Dennis create layouts, headings and select picture material.

Men students find Ambassador Club a cornerstone of their curriculum in "Recapturing True Values." The Clubs afford an opportunity to take full advantage of speaking skills learned in speech classes. In Club meetings, student members develop the ability to think on their feet — to clearly express their thoughts and opinions in a logical manner under the pressure of a formal speaking situation. Combining a balance of formal and informal activities builds a real appreciation for Ambassador Clubs in each member.

# AMBASSADOR CLUBS



Dick Burky makes his point clear.



Mr. Doak's humor adds spice to the evening.

Below: Ladies' Nights are always a welcome treat, and what could be more welcome than a steak fry at pool-side?



Randy puts everything into an interesting story.





Ambassador Clubs help broaden speaking backgrounds through interesting, informative field trips. This happy crew of Ambassadors and dates turned sailor for a day to enjoy a guided tour of the Port of Los Angeles harbor facilities.

Above left: Mr. George recounts past experiences in his native India.

Left: Val Aspenns reads club minutes for approval.



Judd Kirk explains his view on coming club business. Mr. and Mrs. Eddie Eckert were guests of honor this evening.



Leonard and Dale prepare a "burnt offering."



Barbara takes advantage of a spare moment to sign best wishes at the Annual Women's Club Brunch.



Mrs. Martin demonstrates the fine art of preparing attractive hors d'oeuvres and appetizing salads. Frequent guest speakers add interest and value to club meetings.



President, Diane Major, presides in the Murphy House common room.



"Well, how are you, Dorothy?"

Mrs. Mishnick and Mrs. Dorothy enjoy the refreshment table. The Ministerial Conference provided the occasion for wives and co-eds to enjoy good fellowship together.





# WOMEN'S CLUBS

The motto of Women's Club is, "Learn to serve with femininity, hospitality, and culture." These valuable clubs serve their purpose well in molding balanced women of the right kind of charming culture welded with the attitude of dedication and service.

Three young ladies enjoy a few reminiscences over the mint dish.



Mrs. Martin enjoys a few moments with "old" students at the Ministers' Wives Tea.



Marilyn Brantley assigns next week's duties.



Melanie's tips on etiquette are well received.

Ever try charades in French? Judy finds it adds plenty of interest.



High light of the Spanish Club's year was a field trip to Tijuana where members enjoyed a day sampling the life of "Old Mexico" as reflected in that border town. Activities ranged from souvenir hunting to a beach party and were capped off by a night of Jai Alai. A tired but happy bunch returned late to campus filled with a treasure of experience.



"Paesanos" enjoy "un bello canto" in Italian Club.





It's Polka time at the L.A. Hofbrau and German Club members get into the swing of things at an old fashioned dinner-dance fest.



Above right: M. Buzzard leads a rousing chorus of Alouette.



C'mon, Larry, you're holding up the Zebra!

El Presidente, Tomas Lavender, makes a few announcements before La Revolucion.



# LANGUAGE CLUBS

Language Club activities are closely integrated with class room instruction. Every foreign language student is encouraged to join the club of his particular language. Each meeting, conducted in the native language, adds impetus to language studies. Frequent field trips and activities help members grow in an understanding of and an appreciation for others of different cultures.



KENNETH C. HERRMANN  
Faculty Advisor



LARRY ALTERGOTT  
Editor

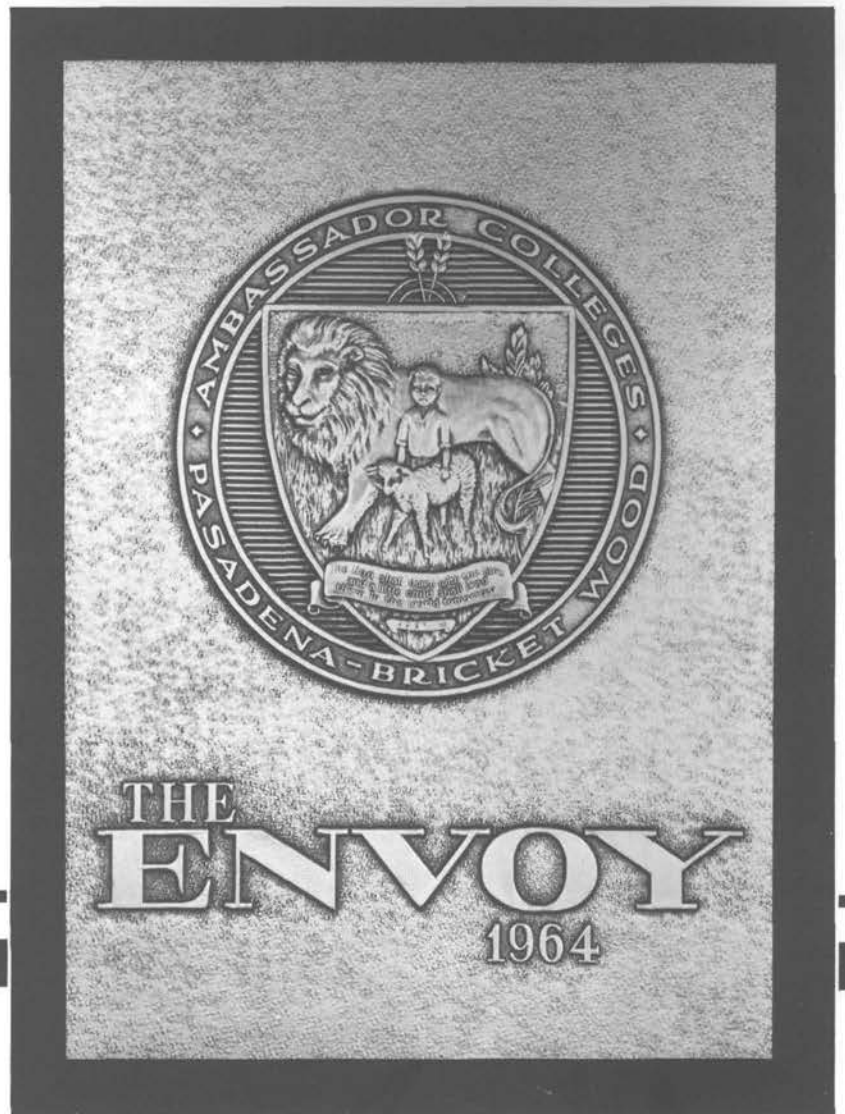

DAVID SIMPSON



KAREN ANDERSON



ALLEN MERAGER



PATRICIA CLARK



BILL SCHULER



MICHAEL ROWELL



CHARLES VORHES



ELMER McELROY



DON DAVIS



VAL ASPENNS



GARY MERAGER



DON MEADORS





A page from the 1964 ENVOY takes shape . . . pictures are selected and cropped to fit the design.



All is not photography in any book production. Careful preparation of each page requires hours of pasteup of picture material.



Mr. Hermann explains the procedures in offset printing.

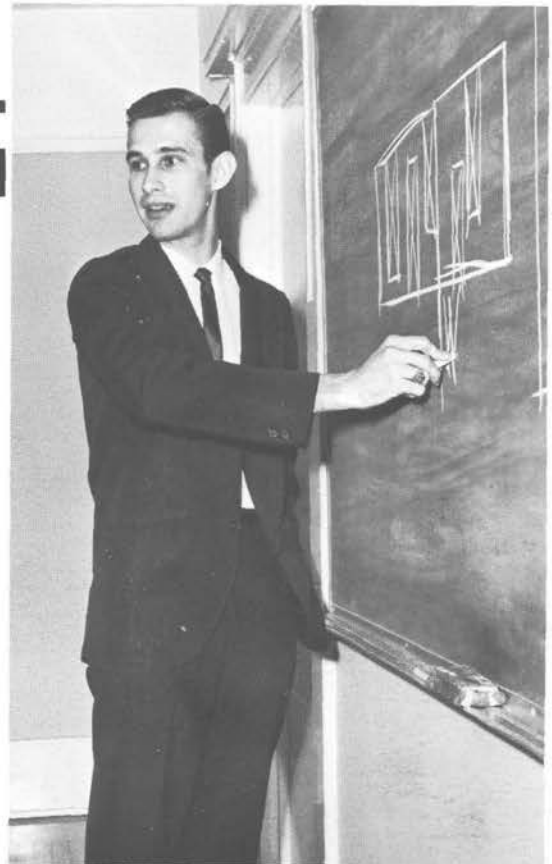

Layout design is a vital part of yearbook production. Larry illustrates the basic principles for a good layout.



# SNOW PARTY

On February 17th., every one took a breather from tight schedules, "too much home work," and Dr. Hoeh's World History Class to enjoy a day in the snow at the Mescal Play Area. Three hundred students enjoyed themselves to the full and the event was scored a smashing success.

Turn-about is fair play as Pat Clark scores a mighty cold "Bull's Eye."

"C'mon, hit me if you can, I dare you!"



"And Jill came tumbling after." Fortunately, this hapless couple suffered nothing other than wounded pride.





Reber Dillard prepares to return fire!

Where ever "Ambassadors" go there's the sound of music.



"Hold 'er, Newt, she's aheadin' for the barn!!"



Left: The Mescal Recreation Center was a popular place all day.



Bruce and Rita about to make a two point landing.



Sharon tries it her way!

Harold and Joy seem ready for more.



George Panteleef and Bob Oberlander are off to a good start in the indoor pool!

# SPORTS

In 1963, we completed Southern California's newest and finest four-wall, indoor handball courts. This fast moving sport has gained great popularity among men students. Right: Service, Al Portune to Dennis Pyle.

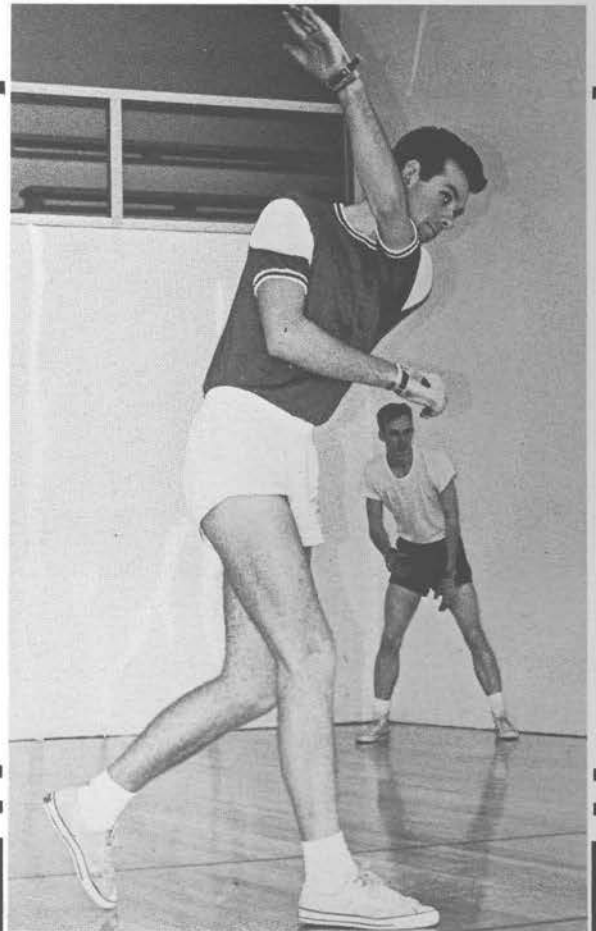



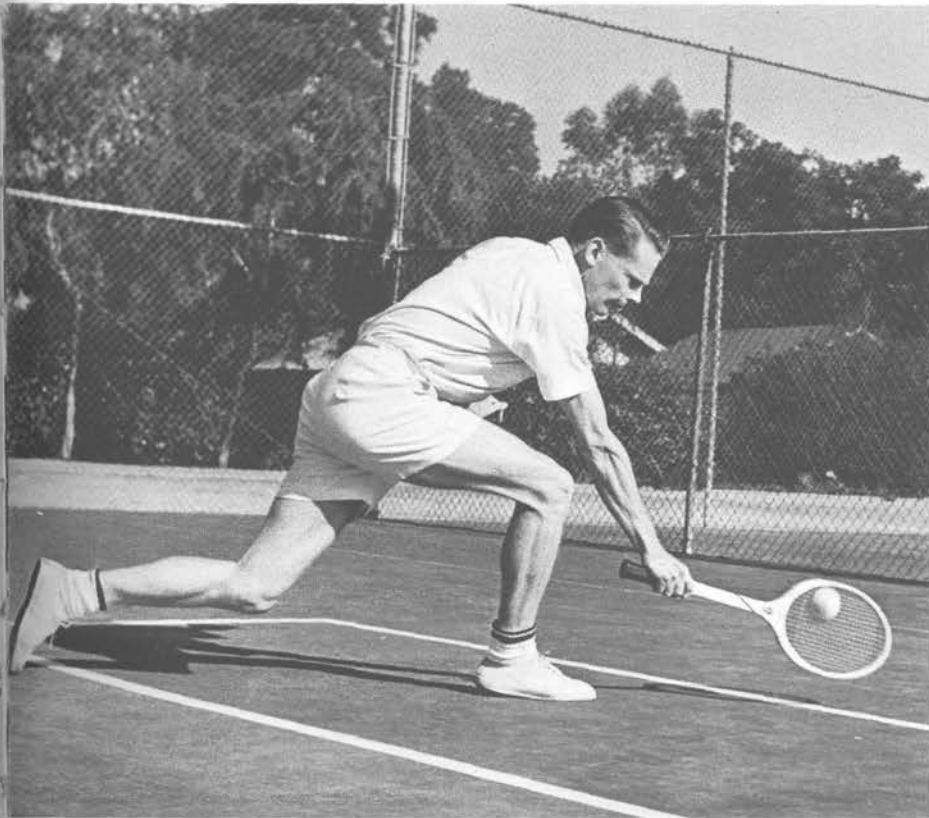

Anthony Buzzard and Bernard Kelly were the unbeatables in tennis doubles competition this year. Above: Anthony Buzzard saves one in the back court. Right: Bernard's blistering serve was one reason for the duo's success.

Healthy bodies lead to healthy, alert minds. Ambassador students are given every opportunity to keep in top physical condition through an active and varied intramural sports program.



Gerald Croswell drives around Tom Williams



Surrounded and looking for a way out



Nelson Haas hooks one in for two points

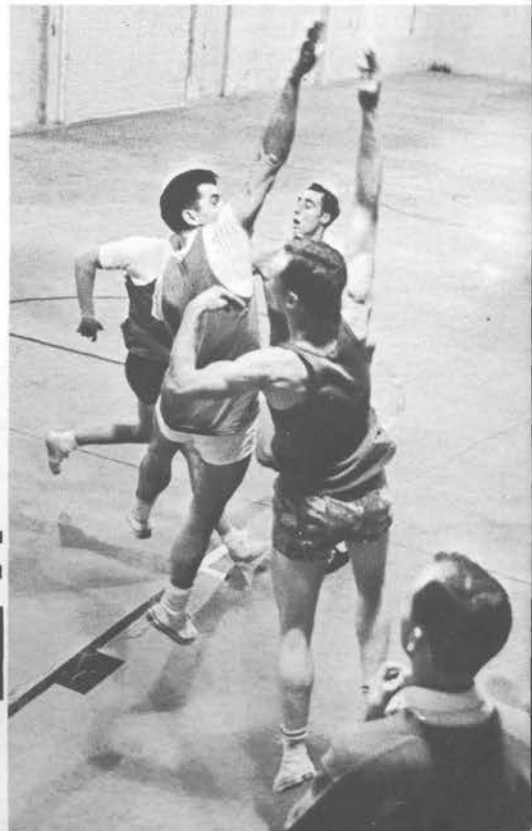



Messrs. Hill and Portune cheer home the winners.



Cinders fly as the girls pour it on coming off the turn in the 100 yd. finals. This wire-to-wire thriller was one of the most exciting races of the day with timers clocking 1st and 2nd places at equal record times.

Dale sets the mark to beat in weight lifting competition.



## *FIELD DAY*



He does it again! In winning the 220 yd. sprint, George Kemnitz retires as undefeated "king of the sprinters." Always good for first place in his specialties, and 15 pts. for his class, George has set school records in the 100 and 220 yd. dashes and the broad-jump.





Karen and Connie battle it out to the wire.



Manfred wins in a walk.



Jr. girls cheer class morale.



The Freshman horse like Freshman dreams was only made of paper.



Larry moves in on Ernie Williams to make a real race out of the mile run.



Bill "rolls" over the bar in a unique form.



Sand flies as George captures another first for the Jrs.



"Oops, I didn't mean to hit him!"



Some do it gracefully and others just...



There's the right way, the wrong way, and his way.

Two tons of muscle test taught rope in tug of war.







John puts all into shot-put put.



Sophs. show strain of valiant effort, but they too fell prey to the ponderous pachyderms of the Freshman Class in the tug of war event.



Frosh cheerleaders spark team spirit in Forum.

Girls cheer Sophomore team to final victory.



Mr. Lochner presents team trophy to Sophomore Class President, Bob Bertuzzi.



The draw bridge to Jekyl Island makes an imposing composition.



The dining hall entrance is a study of symmetry and line.



The most welcomed sight on the entire East Coast.







There was time to enjoy music . . .



. . . time to take notes . . .

# **THE — JEKYLL ISLAND — STORY**

. . . is one of many places and people. It is a story of contrasts, from ultra-modern facilities to tree-shaded camping grounds. It is the story of the old and young alike — of people doing things.



and time to enjoy a good "old fashioned" ball game on the green turf.



# *COLOR COVERAGE*



"Tenting Tonight" was a real pleasure to those enjoying the spacious grounds of the Jekyl Island camping area. Camping under the moss-covered oaks lent a flavor of 18th century adventure to the Festival.

Above right: A colorful human sea listens attentively to God's Word being proclaimed under the "Georgia Big Top." Sea-side location of the largest tent ever used by God's Church made for pleasant participation in every program.



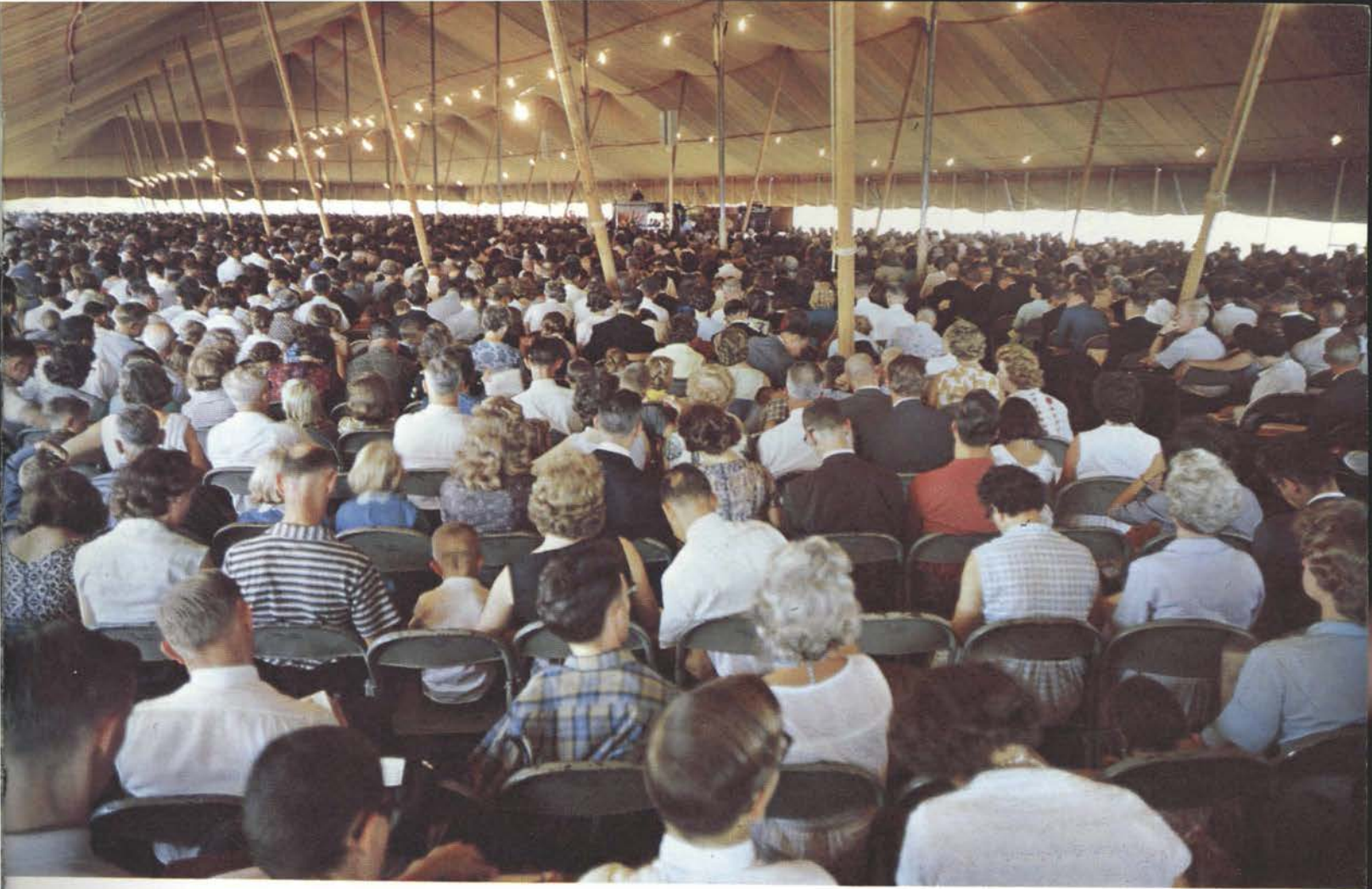





# PERSONAL

"Plumb tuckered."



Straight from the 21st century, the fabulous dining hall was a joy and a blessing to many. Delicious meals prepared on gleaming utilities tempted the appetites of all who entered.

There's always time for a chat by the sea.



"All through"



# INTEREST

He picks sea shells by the sea shore.



Before and after services is always a good time for old friends to get to gether.

Wherever happy people gather there is the sound of music. An instrument and a little coaxing meant many happy hours filled with music and song.



Checking out. The Festival is over, its time to leave.



**CLASS OF** 





sixty  
five





BILL BERNDT  
Tyndall, S. Dak.  
SOUTHERN STATE  
TEACHERS COLLEGE

AURELIE A. BARNES  
Springfield, Mo.  
PARKVIEW SENIOR HIGH

CHARLES E. BRYCE  
Timpson, Texas  
TIMPSON HIGH

CONNIE L. BOONE  
Union City, Ind.  
MISSISSINAWA VALLEY HIGH

JOY A. BRYAN  
Gladewater, Texas  
IMPERIAL HIGH

# JUNIORS



RICHARD F. AMES  
Meriden, Conn.  
YALE UNIVERSITY



ALLEN BULLOCK  
Irving, Texas  
IRVING HIGH



PAULINE A. BAXTER  
Bloomfield, N.J.  
BLOOMFIELD SENIOR HIGH



S. ARCH BRADLEY  
Eugene, Oregon  
SAN JOSE STATE COLLEGE





VAL J. ASPENNS  
Riga, Latvia  
FARRAGUT HIGH

MARY JO BAILEY  
Amarillo, Texas  
PALO DURO HIGH

KAREN A. ANDERSON  
Tacoma, Wash.  
WOODROW WILSON HIGH

SUZANNE ARMSTRONG  
Quilcene, Wash.  
IMPERIAL HIGH

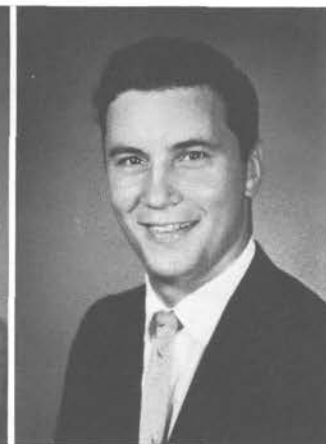

SHIRLEY BATTLES  
Casper, Wyoming  
IMPERIAL HIGH

MADELEINE L. BANSEMER  
Brookfield, Wisc.  
BROOKFIELD HIGH

ROBERT F. BERTUZZI  
Fredonia, N.Y.  
CORTLAND STATE TEACHERS  
COLLEGE

SARAH B. BRUNS  
Kerrville, Texas  
SCHREINER INSTITUTE



LAWRENCE A. CARLSON  
Olympia, Wash.  
WASHINGTON STATE COLLEGE

NORMA J. COKOMATCH  
Republic, Penn.  
REDSTONE HIGH





GERALD R. CROSWELL  
Longview, Texas  
IMPERIAL HIGH



STEVEN J. GRAY  
Portland, Oregon  
LAKE OSWEGO HIGH



GARY S. DEMAREST  
Old Tappan, N.J.  
NORTHERN VALLEY  
REGIONAL HIGH

ROBERT F. GREEN  
Montclair, N.J.  
RUTGERS UNIVERSITY

DONNA S. HEDGE  
Wickes, Ark.  
WICKES HIGH

RONALD G. HANSON  
Williamsburg, Mich.  
TRAVERSE CITY SENIOR HIGH

MARCIA S. HOUGHTALING  
Miami, Florida  
DADE COUNTY JUNIOR COLLEGE



KAREN K. CURTIS  
Oak Creek, Colo.  
AMERICAN SCHOOL

DON E. DAVIS  
Carbondale, Ill.  
SOUTHERN ILLINOIS UNIV.

JULIUS FINK  
Tacoma, Wash.  
LINCOLN HIGH

HELEN R. HOHERTZ  
San Angelo, Texas  
WALL HIGH





REYNOLD P. CRANDALL  
Steinfels, Poland  
OBERSCHULE, OSTROVO,  
GERMANY

LINDA M. HERZOG  
Waco, Texas  
WACO HIGH

FRED D. DAVIS  
Tucumcari, N. Mex.  
SAN JON HIGH



DAVID G. HUNSBERGER  
Ionia, Mich.  
IONIA HIGH



CHARLENE D. DIEM  
Ottawa, Ill.  
OTTAWA TOWNSHIP HIGH

WILLIAM G. FREELAND  
Denison, Kansas  
DENISON RURAL HIGH

ELLEN A. ELDRD  
Puyallup, Wash.  
PUYALLUP HIGH

ARTHUR A. FERDIG  
Redondo Beach, Calif.  
WOODBURY COLLEGE



GEORGIA C. DANIELS  
Santa Maria, Calif.  
CLEARWATER HIGH

# JUNIORS





ALLEN MERAGER  
Seattle, Wash.  
BALLARD HIGH



LANCE E. JOHNSON  
Knox, Indiana  
KNOX COMMUNITY HIGH



ALDAH LINDGREN  
Escalon, Calif.  
ESCALON UNION HIGH



DOUGLAS D. LINDLY  
Eugene, Oregon  
UNIVERSITY OF OREGON



DUNCAN R. MACLEOD  
Reading, Mass.  
UNIV. OF MASSACHUSETTS



BERNICE L. LANGE  
Hamilton, Texas  
HAMILTON HIGH



JON H. JOHNSON  
Kewanna, Indiana  
KEWANNA HIGH



VINCENT D. NOGA  
Bronx, N.Y.  
CITY COLLEGE OF N. Y.



C. ROY HUNTER  
Los Angeles, Calif.  
IMPERIAL HIGH



DONALD A. MEADORS  
Otwell, Indiana  
OTWELL HIGH



KEITH M. HUNTER  
Kansas City, Mo.  
SOUTHWEST HIGH



HENRY MCFARLAND  
Tacoma, Wash.  
LINCOLN HIGH



# JUNIORS

# J



ANNETTE MASSEY  
Willis, Okla.  
PECOS HIGH

ARTHUR W. LANDING  
Chula Vista, Calif.  
SAN DIEGO STATE COLLEGE

DIANA L. MAJOR  
Fullerton, Calif.  
IMPERIAL HIGH

ELMER T. McELROY  
Nampa, Idaho  
UNIVERSITY OF UTAH

CONNIE M. KOBERNAT  
Albuquerque, N. Mex.  
ALBUQUERQUE HIGH



ROGER S. PAGEL  
Glencoe, Minn.  
MANKATO STATE COLLEGE

SCARLET K. MURPHY  
Fontana, Calif.  
MALTA-McCONNELLSVILLE HIGH

BILL L. NETTLES  
Douglas, Georgia  
SOUTH GEORGIA COLLEGE

JEAN M. RITKE  
Milwaukee, Wisc.  
CUSTER SENIOR HIGH



DANIEL W. PORTER  
Baltimore, Maryland  
FRANKLIN HIGH



JANICE I. PORTER  
Reisterstown, Maryland  
UNION MEMORIAL HOSPITAL  
SCHOOL OF NURSING



DENNIS E. PYLE  
Gladewater, Texas  
IMPERIAL HIGH



JIM PETTY  
Calimesa, Calif.  
UNIVERSITY OF  
REDLANDS

MARILYN PRATT  
McMinnville, Oregon  
McMINNVILLE HIGH

ROBERT D. OBERLANDER  
Morton, Ill.  
SOUTHERN ILLINOIS UNIV.

PAT RIEGEL  
Dodge City, Kansas  
DODGE CITY SENIOR HIGH



DAVID ROENSPIES  
Lombard, Ill.  
GLENBARD HIGH

# JUNIORS



JOHN T. PRUNER  
Lebanon, Virginia  
VIRGINIA POLYTECHNIC  
INSTITUTE



ALICE M. ROTHERY  
Portland, Oregon  
DAVID DOUGLAS HIGH

BETTY RUPP  
Dayton, Penn.  
DAYTON JOINT HIGH



IVAN L. SELL  
Melvern, Kansas  
MELVERN HIGH

GERALD SAVIN  
Newark, N.J.  
WEST SIDE HIGH

JUDITH C. RUSSELL  
Lufkin, Texas  
HUNTINGTON HIGH

MICHAEL E. ROWELL  
Carrollton, Texas  
CARROLLTON HIGH



DALE L. SCHURTER  
Burlington, Okla.  
NORTHWESTERN STATE

DOROTHY A. SCHEFFLER  
Meadow Grove, Neb.  
MADISON HIGH

SHARON L. SHEPARD  
Modesto, Calif.  
THOMAS DOWNEY HIGH

LEONARD A. ROBINSON  
Aransas Pass, Texas  
ARANSAS PASS HIGH



ANNA G. TOPASH  
Galien, Mich.  
CALIEN TWP. HIGH



DAVID E. SIMPSON  
Louisville, Ky.  
LOUISVILLE MALE HIGH



KAY WILEY  
Dallas, Texas  
EAST TEXAS STATE COLLEGE



KAREN O. THARP  
Lynn, Indiana  
LYNN HIGH



CHARLES VORHES  
Bridgeville, Penn.  
BUCKNELL UNIVERSITY



BARBARA J. TISCH  
Watertown, S. Dak.  
WATERTOWN HIGH



BOB WANN  
Wister, Okla.  
EASTERN OKLA. A&M



ELAINE R. WENZEL  
Erie, Colo.  
ERIE HIGH



# JUNIORS





PAMELA A. STURMAN  
Utica, Michigan  
UTICA HIGH



ROBERT SPENCE  
Mission Hills, Calif.  
UNIV. SOUTHERN CALIF.

MILO WILCOX  
Ann Arbor, Mich.  
EASTERN MICHIGAN UNIV.



JAN SIMMONS  
Littlefield, Texas  
LITTLEFIELD HIGH



ANDREA C. WANN  
Wister, Okla.  
FANSHAWE HIGH

GERALD WITTE  
Dallas, Texas  
MIDLAND HIGH

GARNETT A. ZISKA  
Ellensburg, Wash.  
ELLENSBURG HIGH

DALE HANWAY  
Columbus, Nebr.  
CENTRAL CITY HIGH

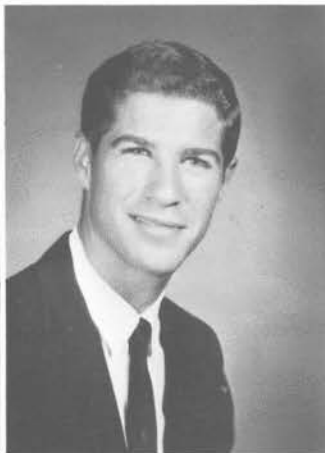

ROGER W. WEST  
Elderon, Wisc.  
WITTENBERG HIGH

DOLORES M. WELCH  
Sand Springs, Okla.  
CHARLES PAGE HIGH

KEN MATTSON  
San Diego, Calif.  
HELIIX HIGH

ESTHER R. SHREWSBURY  
Utica, Mich.  
IMPERIAL HIGH



CLASS OF 





sixty  
four



# SENIORS

**LARRY G. ALTERGOTT**  
Windsor, Colo. . . Colo. State Univ.  
Yearbook Production; Envoy Editor;  
Ambassador Club; Portuguese Club,  
Sgt. at Arms; Chorale 2—Journalism



**DONNA M. ATKINSON**  
Coudersport, Penn. . .  
Coudersport High  
Letter Answering Dept., Clerk;  
Women's Club, Vice President —  
History and Literature



**DAVID L. BIERER**  
Uniontown, Penn. . .  
Geneva College, B.A.  
Mail Receiving Dept.; Ambassador  
Club, Secretary; Chorale 2—History,  
Social Science  
Visiting Program



**LEROY R. DIEM**  
Sandwich, Ill. . . Univ. of Illinois  
Mail Receiving Dept.; Ambassador  
Club, Secy.; German Club; Chorale  
4, Secy. — Communications, Science  
Church Vocalist





**JERRY L. BAKER**  
 Kilgore, Texas . . Stephen F. Austin  
 State Teachers College  
 Supply Dept.; Ambassador Club,  
 Italian Club, Secy. — Social Science



**CLEDICE J. DECKER**  
 Indiana, Penn. . . East High  
 Filing Dept.; Women's Club; Span-  
 ish Club — Literature



**FRED R. COULTER**  
 Seattle, Wash. . . San Mateo College  
 Mail Reading Dept.; Ambassador  
 Club, Secy., Treas.; German Club —  
 Speech, German



**SALLY E. DAVIS**  
 Duvall, Wash.  
 Seattle Univ.  
 Secretary to Mr. Hill;  
 Women's Club; German  
 Club — Communications



**MARGE EVANOW**  
 Chicago, Ill. . .  
 Northern Ill. Univ., B.S.  
 Office Supplies Dept.; Women's  
 Club, Russian Club — Fine Arts



**JAMES R. DOAK**  
 Tulsa, Okla. . . Morse High  
 Letter Answering Dept.; Ambassador  
 Club, V.P.; Portuguese Club, Pres.  
 — Speech  
 Sermonettes, Visiting Program

We graduating Seniors, Class of '64, were the thirteenth class to enter Ambassador College. We came from various walks of life. We had diversified backgrounds. Some were reared on farms, and ranches—where we grew up “rubbing noses” with nature; others of us grew up in the hustle and bustle of large cities. Some had even come from foreign countries. Most of us had just graduated from high school while others had already received college degrees. Some of us were engineers, farmers, storeclerks, or window washers; none of us were “the big successes” —just average “Joes”.



**LEW P. FLATT**  
Cookeville, Tenn. . . Central High  
Mail Receiving Dept.; Student Body  
Pres.; Ambassador Club, Pres.; Ger-  
man Club — Speech, Social Science  
Sermonettes, Baptizing Tour,  
Visiting Program

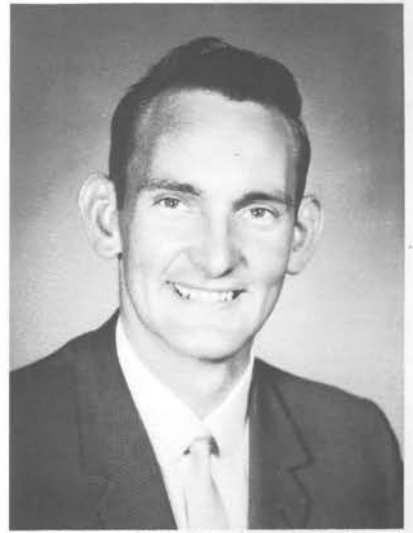

**BETTY J. HAYLEY**  
Memphis, Tenn. . .  
Hugh Morson High  
Administrative Secy.; Women's Club,  
V.P.; Spanish Club; Chorale 1 —  
Communications  
Church Chorale, Pianist



**CARL D. FRANKLIN**  
Lawrence, Mich. . .  
Dowagiac Central High  
Mail Receiving Dept.; Ambassador  
Club, Secy. — Speech  
Ministerial Assistant



**JO AN GOODSON**  
Weber Falls, Okla. . .  
Fourche Valley High  
Librarian; Women's Club, Secy.  
Education



# SENIORS





**TOM D. LAVENDER**  
 Cisco, Texas . . Imperial High  
 Transportation; Spanish Ambassador  
 Club, Treas.; Spanish Club, Pres. —  
 Spanish

Whoever we were; whatever we were. We all had one thing in common; we lacked something in our lives. We wondered where we were really heading, and why we were born. Then, through the WORLD TOMORROW broadcast and through the pages of the PLAIN TRUTH magazine we heard and read of Ambassador College—a unique institution dedicated to the recapturing of the true values of life, the truth and understanding of human existence. This is the something we lacked! We wanted it, and Ambassador College was the place to find it.



**DAVID L. HALPAIN**  
 St. Joseph, Mo. . . Benton High  
 Mail Receiving Dept.; Ambassador,  
 German Club; Chorale 4 — Social  
 Science, Communications



**GEORGE H. KEMNITZ**  
 Milwaukee, Wis. . . Rufus King High  
 Mail Receiving Dept.; Soph. Class  
 Pres.; Ambassador Club, Pres.;  
 Chorale 4 — Speech, Communica-  
 tions  
 Sermonettes, Ministerial Assistant



**ROBERT L. GRAY**  
 Barton, Vermont . .  
 St. Louis Univ., B.S.  
 Radio Studio; Ambassador Club,  
 French Club — Science



**PAUL W. KROLL**  
 New York, N. Y. . .  
 New York State Univ.  
 Administrative Assistant; Portfolio  
 Editor; Ambassador Club, Pres.;  
 Spanish Club, Advisor — Journal-  
 ism, Speech, Spanish  
 Sermonettes, Ministerial Assistant



**GLORIA A. JENNINGS**  
 Oneonta, Ala.  
 Susan Moore High  
 Letter Answering Dept.,  
 Clerk; Women's Club,  
 Secy. — Home Economics

**BOB L. LAY**

Mt. Ayr, Iowa.  
Iowa State Univ.  
Mail Receiving Dept.;  
Ambassador Club; Rus-  
sian Club, Sgt. at Arms —  
Speech

**SHIRLEY E. LINDNER**

Milwaukee, Wis. . .  
Michigan State Univ.  
Campus Center Bookstore; Dormi-  
tory Monitor; Women's Club, Pres.;  
French Club — Communications

**EMIL M. LEVY**

New York, N. Y. . . Drake Univ.  
Mailing Dept.; German Club  
Speech

**EDWARD A. MARSHALL**

Oakwood, Okla. . .  
East Texas Baptist College  
Machine Maintenance; Ambassador  
Club, Treas. — Communications,  
Social Science



**RUTH E. NEITSCH**

Vernon, B. C., Canada . .  
Royal Columbian Hospital  
School of Nursing, R.N.  
German Dept. Secy.; Dorm. Monitor;  
Women's Club, V.P., Pres.; German  
and French Clubs — Science



We have found that truth and that under-  
standing. Experience and knowledge have  
been gained; the foundation is laid for the  
job ahead. Ours will be to practice what we  
have proved, to teach what we've been  
taught, and to serve those who have served  
us. It is our responsibility to take our part  
in bringing peace and happiness to a world  
in need.

**GEORGE E. MERZ**

Christinenfelde, West Prussia  
Cloverdale Union High  
Mail Receiving Dept.; German Club,  
President — German





# SENIORS

# S



**GARY D. PRATHER**

Boulder, Colo. . .  
Univ. of Colo., B. Mus.  
Music Department; French Club;  
Chorale 3, Asst. Conductor — Lan-  
guage, Science  
Church Pianist



**DONALD L. PRUNKARD**

Pittsburgh, Penn. . . Washington  
Jefferson College, B.A.  
Mail Reading Dept.; Ambassador  
Club, President — Speech



**ROYSTON E. PAGE**

Bristol, England . .  
Ambassador College—U.K.  
Mail Receiving Dept.; Student Body  
Vice Pres.; Ambassador Club, Secy.  
— Speech  
Sermonettes, Baptizing Tour,  
Visiting Program



**GARRY D. PIFER**

Gays, Ill. . .  
Sullivan Community Unit High  
Mail Receiving Dept.; Ambassador  
Club, Treas. — Communications



We Graduating Seniors thank all of you who have served, sacrificed, and prayed for us these past years. It is with deep gratitude that we look forward to serving you in the future.

*The Senior Class of '64*

**PAUL J. ZAPF**  
Festus, Mo. . . Festus High  
Mail Receiving; Ambassador Club,  
Treas., Spanish Club, Spanish Am-  
bassador Club — Speech  
Ministerial Assistant



**CONNIE B. SANDVOLD**  
Glenfield, N. D. . . Williams High  
Assistant Librarian; Women's Club,  
Secy., Controlling Committee —  
Home Economics



**WILLIAM S. SCHULER**  
Harvey, Ill.  
Blue Island High  
Food Supply; Ambassa-  
dor Club; Spanish Club,  
Secy., Treas.; Spanish  
Ambassador Club Secy.,  
Treas. — Spanish



**JUDI D. UNTIEDT**  
Denver, Colo. . . Aurora High  
Secretary to French Dept.; Student  
Council; Dormitory Monitor;  
Women's Club, Controlling Pres. —  
Communications



**WALTER R. SHARP**  
Warren, Ohio . . Warren Twp. High  
Mail Receiving Dept.; Jr. and Sr.  
Class Pres.; Ambassador Club, Pres.;  
German Club; Chorale 4 — Public  
Speaking  
Ministerial Assistant, Baptizing  
Tour, Sermonettes



**LARRY VAN LANDUYT**  
Grenda, Miss. . . Imperial High  
Imperial School Instructor; Amba-  
sador Club, German Club — Edu-  
cation





**LYLE E. SELL**  
 Melvern, Kans. . .  
 Kansas State Teachers College  
 Transportation; Ambassador Club;  
 Portuguese Club, Sgt. at Arms —  
 Social Science



**GLENN V. WHITE**  
 Chelan, Wash. . . Franklin High  
 Mail Receiving; Ambassador Club,  
 Treas., Spanish Club, Spanish Am-  
 bassador Club — Speech  
 Sermonettes, Ministerial Assistant



**KEN WESTBY**  
 Chicago, Ill. . . Lincoln High  
 Mail Receiving; Ambassador Club  
 Pres., French Club — Public Speak-  
 ing  
 Sermonettes, Ministerial Assistant



**WILLIAM H. STOUGH**  
 San Francisco, Calif. . .  
 Univ. of Calif.  
 Mail Receiving; Ambassador Club,  
 German Club — Speech, Science

**SENIORS**



CLASS OF 

COMMENCEMENT





sixty  
three





## THE BEGINNING

Sober faces reflect the seriousness of the moment. Each in his own way realizes that graduation will bring big changes in his life. The end of one career heralds the beginning of another. Yesterday's students — today's graduates — tomorrow's leaders, members of the graduating class of 1963 are inspired with a sense of dedication to meet and master the world tomorrow.











"Yours is the WORLD TOMORROW. Its challenges and responsibilities will be yours to meet and to bear. . ." Mr. Garner Ted Armstrong delivers the Commencement Address to an overflow audience at the 1963 Graduation Exercises.

# GRADUATION

Many are the thoughts at this moment as Seniors reflect on the moving words of the Commencement Address.

"This is not an end, but a beginning."

Gaylon wonders, "Is it real?"







"Congratulations, Roy!"



Dr. Hoeh extends best wishes to Ingrid.



A moment to remember in Marilyn's life.

Happiness radiates from new graduates as Garnet leads the recessional march.



Ambassador's newest alumni greet well-wishers on the Library Grounds.



"A dream come true."

The Sheltons congratulate Jack Bicket in a joyous scene.











## CLASS OF '63

Members of the Class of '63 assemble for the last time to complete this Class Portrait.



Seniors and guests enjoy the warm surroundings of the Antique Inn during the 1963 Senior Banquet.



The Ambassador Quartet ponders the problems of the world.

# SENIOR



A good show, fine music, and terrific atmosphere spelled success for the Senior Prom.



"Judge" Helge probates Senior Will.







Our girls present a striking picture before the graduation exercises.

# *MEMORIES*



A four-way handshake.



Gerald congratulates the whole family on Virgil's success.



"It's wonderful!" exclaims Norma.





Faculty housing is located in the beautiful surroundings of "Portune's Point." New landscaping and a white sand beach will transform this area into a park like paradise.

# *TEXAS CAMPUS*

Lake Loma, as seen from the Faculty Housing area, will play a major part in the proposed campus layout. Planned as a part of the grounds, it will serve faculty and students well as a social and recreation center.

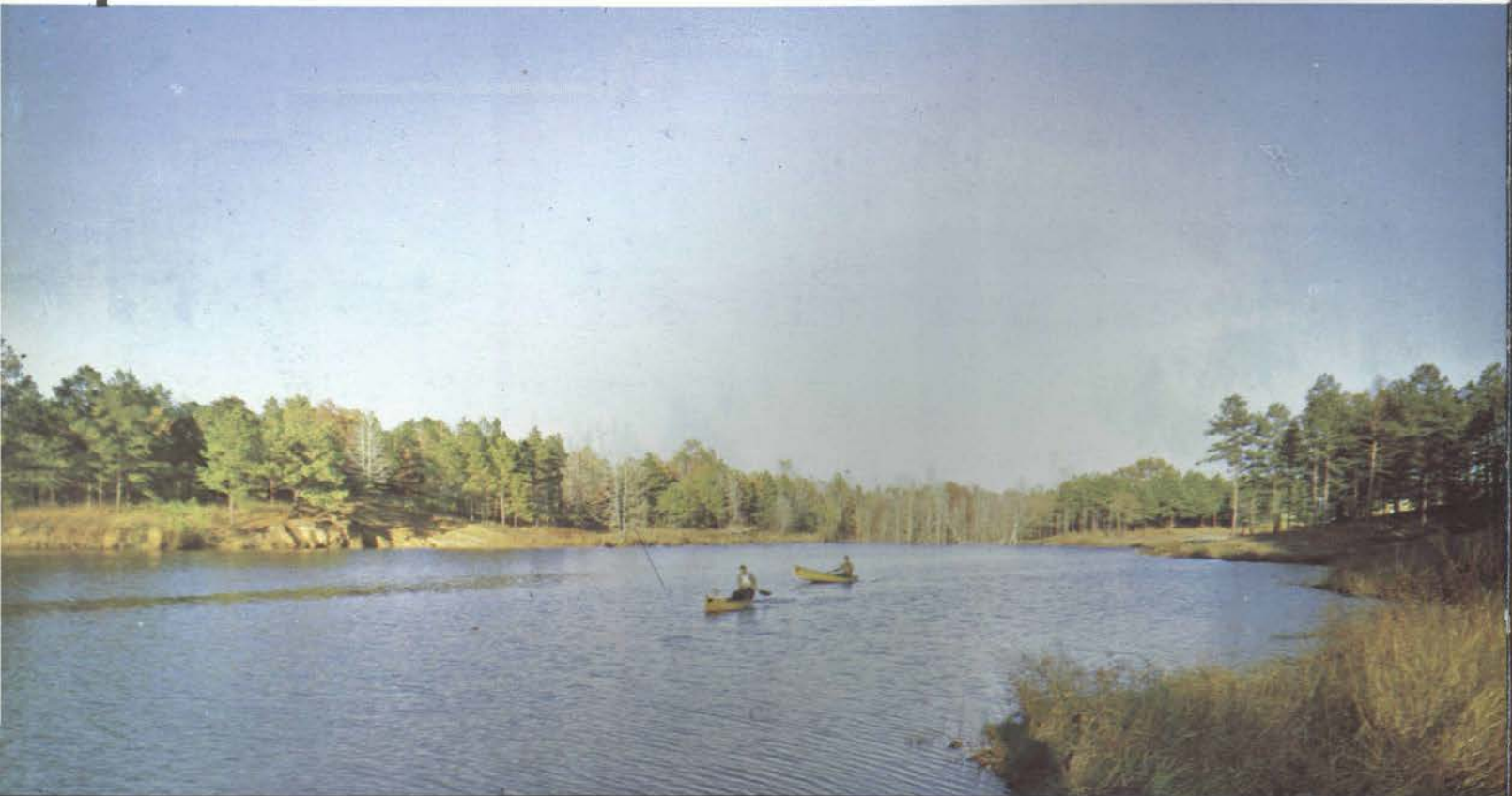





Homes for staff members are being rushed to completion in order to accommodate those being sent to pioneer the way this coming Fall.

# ***A BEGINNING***

In this rolling woodland setting is rising the fastest growing, most unique college in the Western Hemisphere. Totally new in concept and design, it will truly be God's College from ground up.





The present main gate to our grounds will serve the college as well.

# TEXAS CAMPUS

---

... and NOW!

starting September 1, the new

## AMBASSADOR COLLEGE in TEXAS!

The *third* AMBASSADOR COLLEGE is to open its doors to students on September 1, this year — 1964.

The *new* campus will be located on our 1,600-acre tract in Texas. The location of the college in Texas offers wholly different advantages. It is located near the very middle of the United States, east and west, but in the warmer climate of the southwest. It is one of the most beautiful areas in all Texas.

It offers the advantage of the peace and quiet of a rural atmosphere. There is seclusion from the world — yet within easy access of all the advantages of cities — and only 100 miles from Dallas. And with the constant campus activities — both curricular and extra-curricular — there will never be a let-down in interest!

However, like the second Ambassador College in England, it definitely will be AMBASSADOR College! Like the campuses at Pasadena and Bricket Wood, it will be 'the happiest place on earth.' There will be the same attitude, purpose, and character of the students. There will be — although completely different in design — the *same* cultural *quality* of tone and character in the physical atmosphere.

Architects agree that the site of the Texas campus, near Big Sandy and Gladewater, is one of unsurpassed beauty and potentiality as a setting conducive to study. There are wide sweeps of rolling, gracefully contoured, green-carpeted lawns under the shade of beautiful trees. There are natural springs forming crystal-clear streams. There are ponds and lakes. There is also level ground for building an athletic track, tennis courts, base-ball fields.

The pioneer students of the first year will have to "rough it" with existing facilities, while architects and engineers are designing the future college buildings. However, "existing facilities" include approximately a million-dollar plant already constructed.

There is the largest church auditorium in Texas — the 373-foot-long giant tabernacle, which seats 8,000 on the ground floor without pillar or post. In it is a beautiful and modern hard-wood floor basket ball court in addition to indoor tennis, badminton and volley-ball courts. Then there are the many offices. Dressing-room, and shower facilities will soon be added.



The chancellor's home is ideally located just inside the main entrance.





Student housing will be located to the left of the baptismal pool on a knoll overlooking the entire campus.

Then also there is the architecturally beautiful red-wood building containing the college assembly room, dining hall, and spacious, all-glass front lounge. Temporary new movable class rooms are to be erected. For housing, the first year, students will have to use the facilities of "booth city."

Being planned on architects' drawing boards are an imposing administration building, a library building, permanent class-room buildings, and student-residence structures. Also there is to be built an out-door quarter mile athletic track, tennis courts, and other facilities for the physical education department.

Most faculty members of the new college are being transferred from the Pasadena faculty. Approximately 40 students from the Pasadena campus — and perhaps a few from England — are being transferred to become PIONEER students at the new Texas AMBASSADOR College.

This view of the Tabernacle will greet students on their way to the athletic field.



The Student lounge overlooks rolling, wooded grounds.

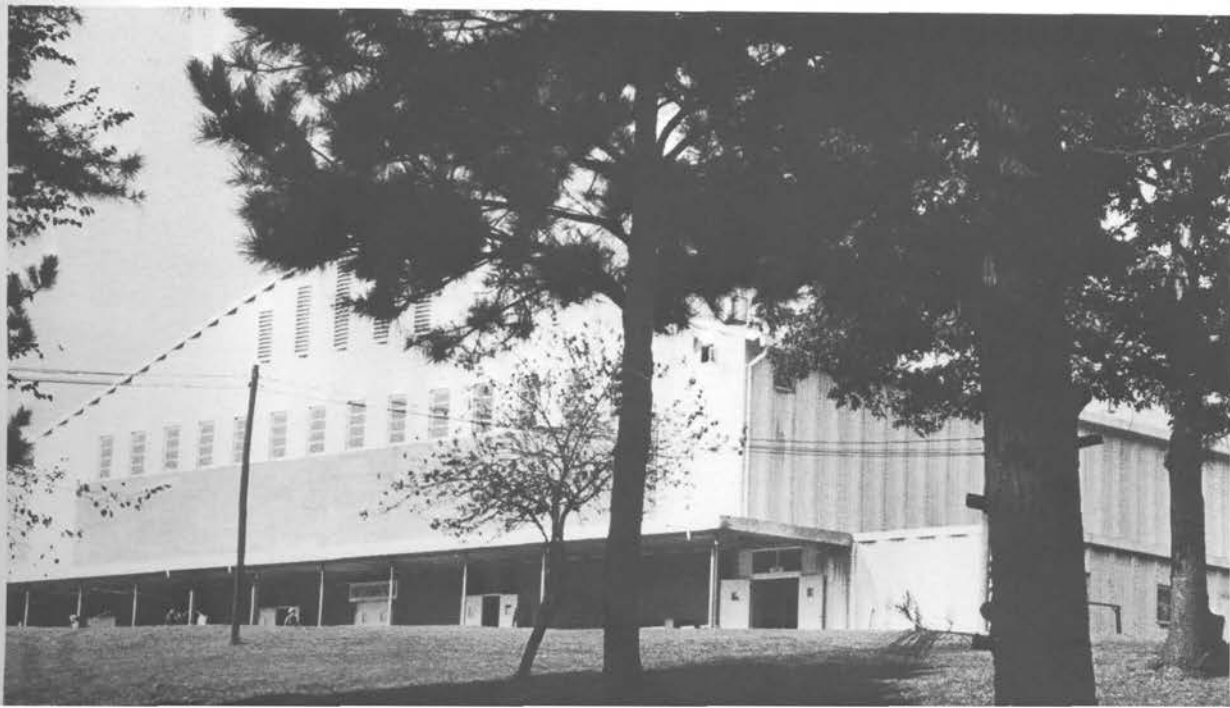



# HI-LITES

A student's life is as varied as it is active. It encompasses many things, from a quiet moment in the afternoon sun to the changing of a bus tire in the driving snow. Always it is active, always it is interesting — a treasure of rich experiences . . . and there is color everywhere!

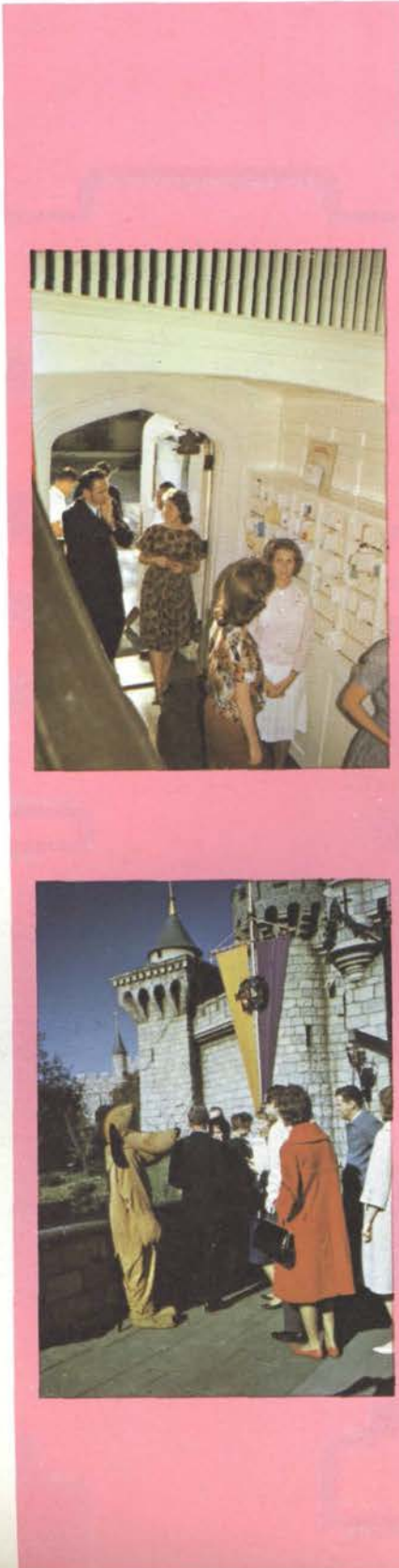







Our story ends with a campus sunset.





# *BRICKET WOOD*



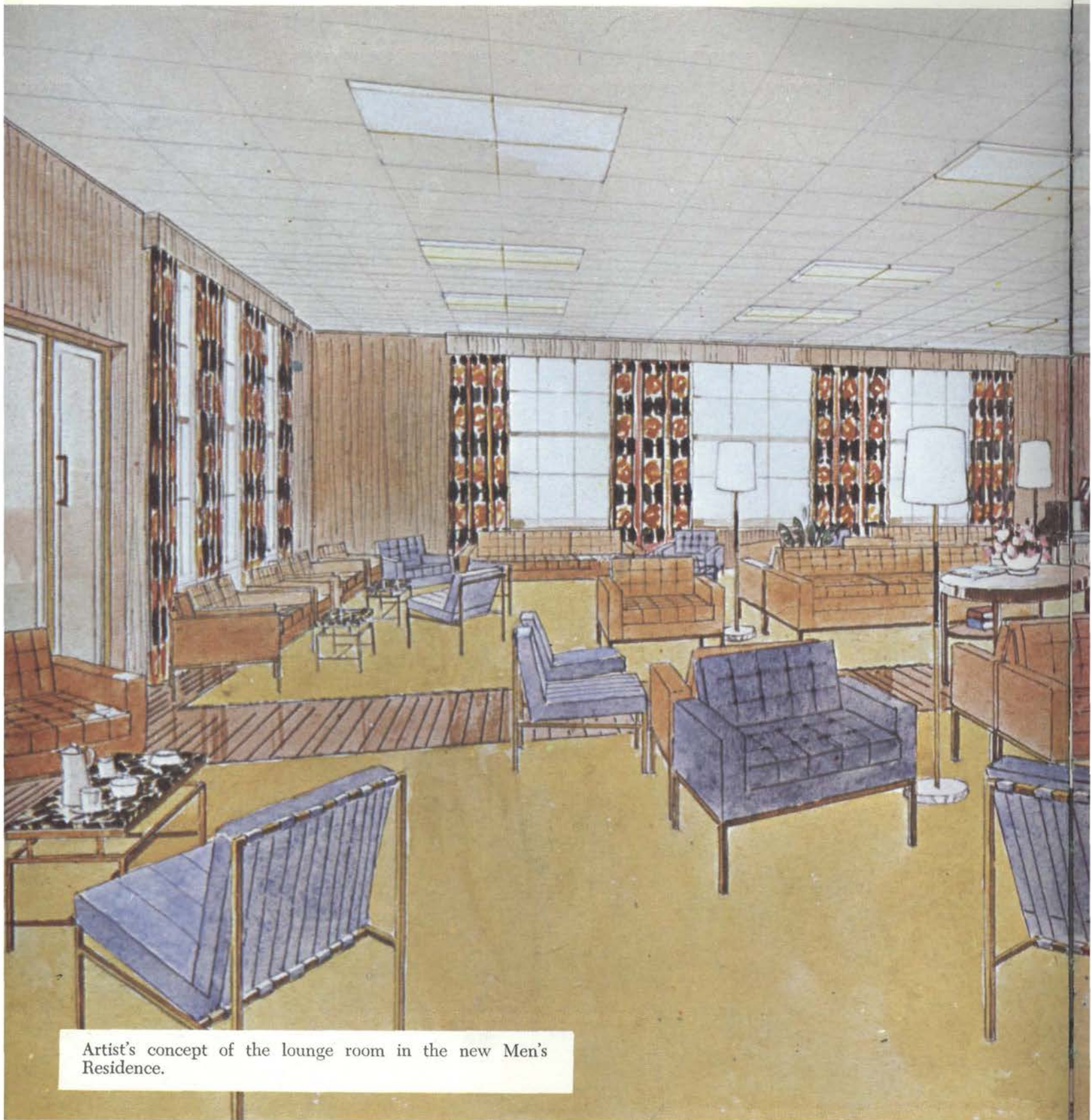

# *DEVELOPMENT* —





Ambassador College in Britain continues its steady growth toward the projected maximum enrollment of 225 to 250 students. That story will move like a panorama before your eyes on the pages that follow.

New, modern facilities are emerging as miraculous conversions from former stables, barns, and other estate buildings. There is a spacious, ultra-modern, new dining hall with special dining rooms for many on-campus club functions and including the rich atmosphere of the first floor Faculty Dining Room. Out of the old Clock Stables is rising the expansive, completely new and very modern Men's Residence.

The antiquated former Men's Residence is to be replaced by a new Girl's Residence matching in modern decor the one recently completed. A new class room building near the Music Hall is in the Master Plan and a gymnasium, more modern than any other in Britain, is budgeted for construction on the Olympic standard Sports Field beginning in early summer, 1964.

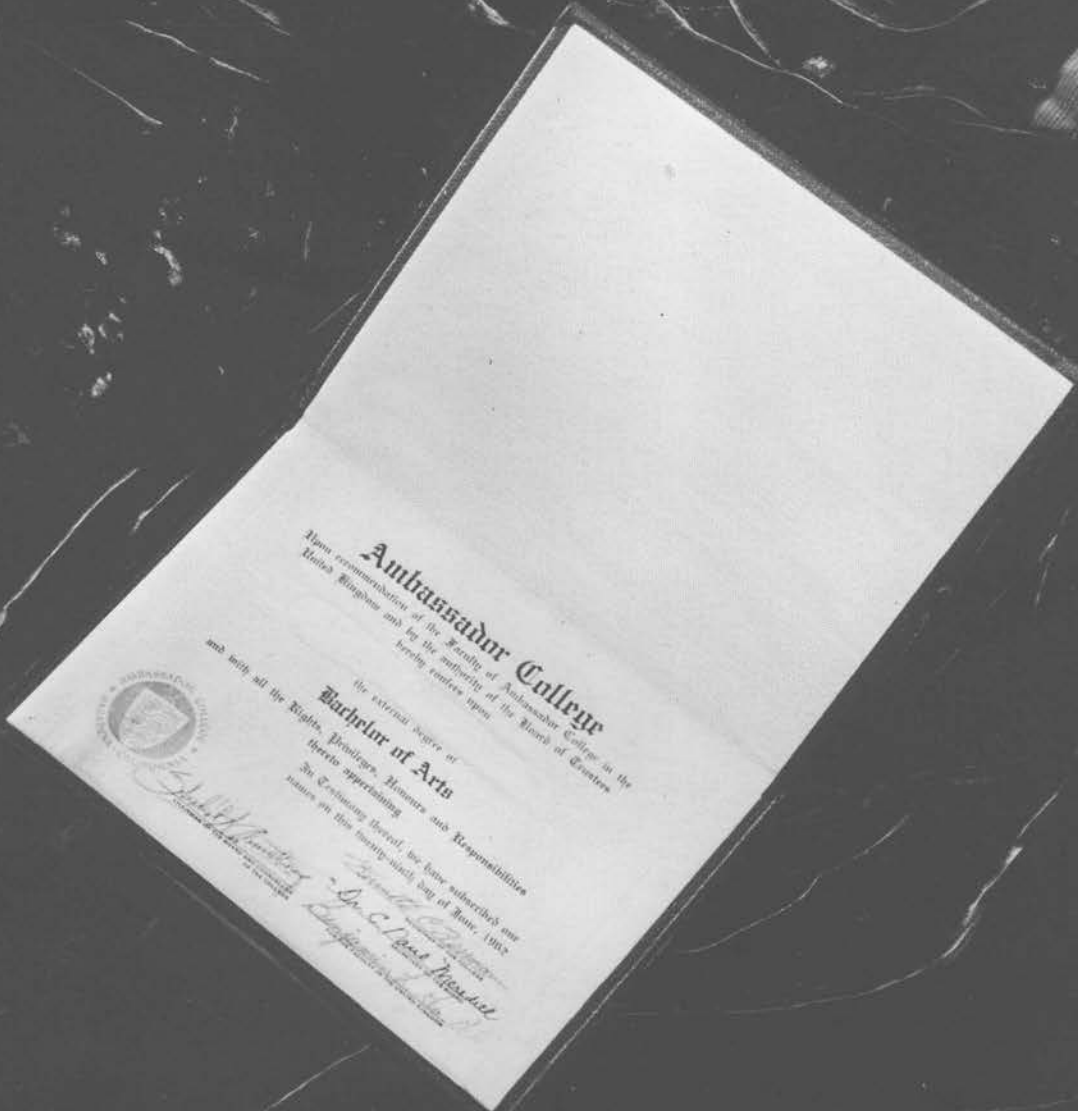

Have communication of the Faculty of Ambassador College in the  
United States and by the authority of the Board of Trustees  
hereby confer upon

the external degree of  
**Bachelor of Arts**  
with all the Rights, Privileges, Honors and Responsibilities  
thereto appertaining  
In Witness Whereof we have subscribed our  
names on the month and day of June, 1968.



*John W. Hamilton*  
*Dr. C. I. Paul*  
*Joseph ...*



Graduation Day



ANOTHER FIRST! Dr. Herman Hoeh receives his Doctor of Philosophy degree—the first to be awarded by Ambassador College.



Left: A warm handclasp for Mr. Raymond McNair on receiving the Master of Arts degree.

Below Left: This is a big week for Gary Antion. A Bachelor of Arts degree and a wife in two days! He married Barbara Ochs and was off to New York after a honeymoon in Europe.

Below Center: A hearty handshake for Gunar Freibergs who raced through College in three years. He went to Pasadena to assist Dr. Hoeh. The graduates not shown are Gary Arvidson, David Bedford, Jack Pyle and Jan Barnett.

Below Right: Colin Wilkins also achieved his Bachelor of Arts degree in three years. He is now managing the new office in Geneva, Switzerland.







Mr. Raymond McNair and Secretary in his new office in the Administrative Building.







# *FACULTY RECEPTION*



This year's reception where once again Faculty and Freshmen students had the opportunity of meeting each other in the stately surroundings of Memorial Hall.





# *ADMINISTRATIVE AND FACULTY*

CHARLES F. HUNTING, B.A.  
Business Manager  
Lecturer in Theology and  
Public Speaking  
Director of Physical Education





BENJAMIN L. REA, B.S.C., PH.D.  
Dean of Faculty  
Senior Lecturer in Spanish and  
International Relations  
Lecturer in Theology



RAYMOND F. McNAIR, B.A., M.A.  
Deputy Chancellor  
Guidance Counsellor  
Senior Lecturer in Theology and  
Public Speaking

ATION



WILLIAM A. BOWDEN  
Director of Buildings and  
Grounds Department

The first annual Faculty Banquet held in the new, regally furnished Faculty Dining Room just above the student dining hall.







# ***DINING HALL***

Here you see the new, spacious dining hall which provides ample room for the student body now and in the future.



KENNETH J. ABBOTT,  
D.MUS., F.R.C.O., A.R.C.M.  
Head of Music Department  
Director of the Ambassador Singers



ERNEST L. MARTIN, B.A., M.A.  
Academic Registrar  
Senior Lecturer in History  
Lecturer in Theology



RONALD L. DART, B.A.  
Lecturer in Theology and Public  
Speaking

# *FACULTY*



JOHN E. PORTUNE, B.A.  
Lecturer in Geology and Mathematics



DAVID P. WAINWRIGHT,  
B.A., M.A., (OXON)  
Senior Lecturer in English and French





LEON S. WALKER, B.A.  
Assistant Lecturer in Spanish and  
Typing  
Office Manager of the Spanish  
Department



HARRY W. HOLYOAK, L.R.A.M.,  
A.R.C.M., L.L.C.M.  
Lecturer in Wind Instruments

CHRISTINA JEWELL  
Tennis Coach for Women  
Assistant in Physical Education

CHRISTOPHER W. BOWERS-  
BROADBENT, A.R.C.O.  
Coach in Singing and Chorus

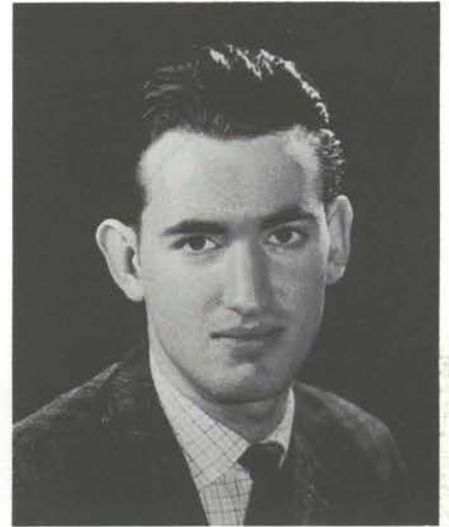

RUBY M. ABBOTT  
Diploma in Domestic Science from  
the Eastbourne College of Domestic  
Economy  
Senior Lecturer in Domestic Science



DAVID OLIVER, L.R.A.M.,  
A.R.C.M.  
Assistant Lecturer in Pianoforte



CLARENCE T. GOULD, JR.,  
B.A., M.A.  
Lecturer in Geography.



ROBERT C. BORAKER, B.A.  
Lecturer in Journalism and Typing.  
Faculty Advisor to "The ENVOY"  
and "The PORTFOLIO".



KYRIACOS I. STAVRINIDES,  
A.G.S.M., L.G.S.M.  
Lecturer in Musicology, Violin and  
Viola.  
Leader of the Ambassador Consort.

GEOFFREY E. SHAW, L.A.R.M.,  
A.R.C.M.  
Lecturer in Singing.  
Assistant Director of Ambassador  
Singers.

GERHARD O. MARX, B.A.  
Lecturer in German.



DONALD R. ECKER, B.MUS.,  
M.MUS.  
Assistant Lecturer in Pianoforte,  
Organ and Musicology.



JAMES S. McBRIDE  
Librarian.





Above Ambassador Clubs, one of which is shown here, give the men students opportunity to develop in public speaking.

# CLUBS

Below An occasional Ladies' Night adds variety and gives the men a chance to speak before a mixed audience.





Above: Judy Lehmann explains the art of colour combinations in the home.

French Club



Left: The two sections of the Ambassador Women's Club combined to present a lively evening on current affairs.

Below: Mrs. Jewell acts as hostess and explains to the club some principles of child-care.



Above: Spanish Club



The three individual language clubs which meet fortnightly give students an opportunity to further develop the language which they are studying.

Below: German Club



# ACADEMIC INSTRUCTION

Right: The First Year Domestic Science Class presents a challenge to each girl—how to fit together pattern, fabric, cotton, buttons, and time into a becoming garment for herself.

Below: The Fourth Year Systematic Theology Class is ready for instruction from Mr. McNair, as (below right) the World History Class in a nearby room also listens attentively for new historical facts from Mr. Martin.













Above: Students may receive instruction in piano from Mr. David Oliver (standing).

Below: A stirring performance of Handel's "Messiah" was given for the public in the Watford Town Hall by the Ambassador Choral Group (above left), supplemented by the Amersham, Chipperfield, and Luton Choral Societies.

Below left: The Ambassador Ensemble, under the direction of Dr. Abbott and composed of faculty and students, performs at various college concerts.

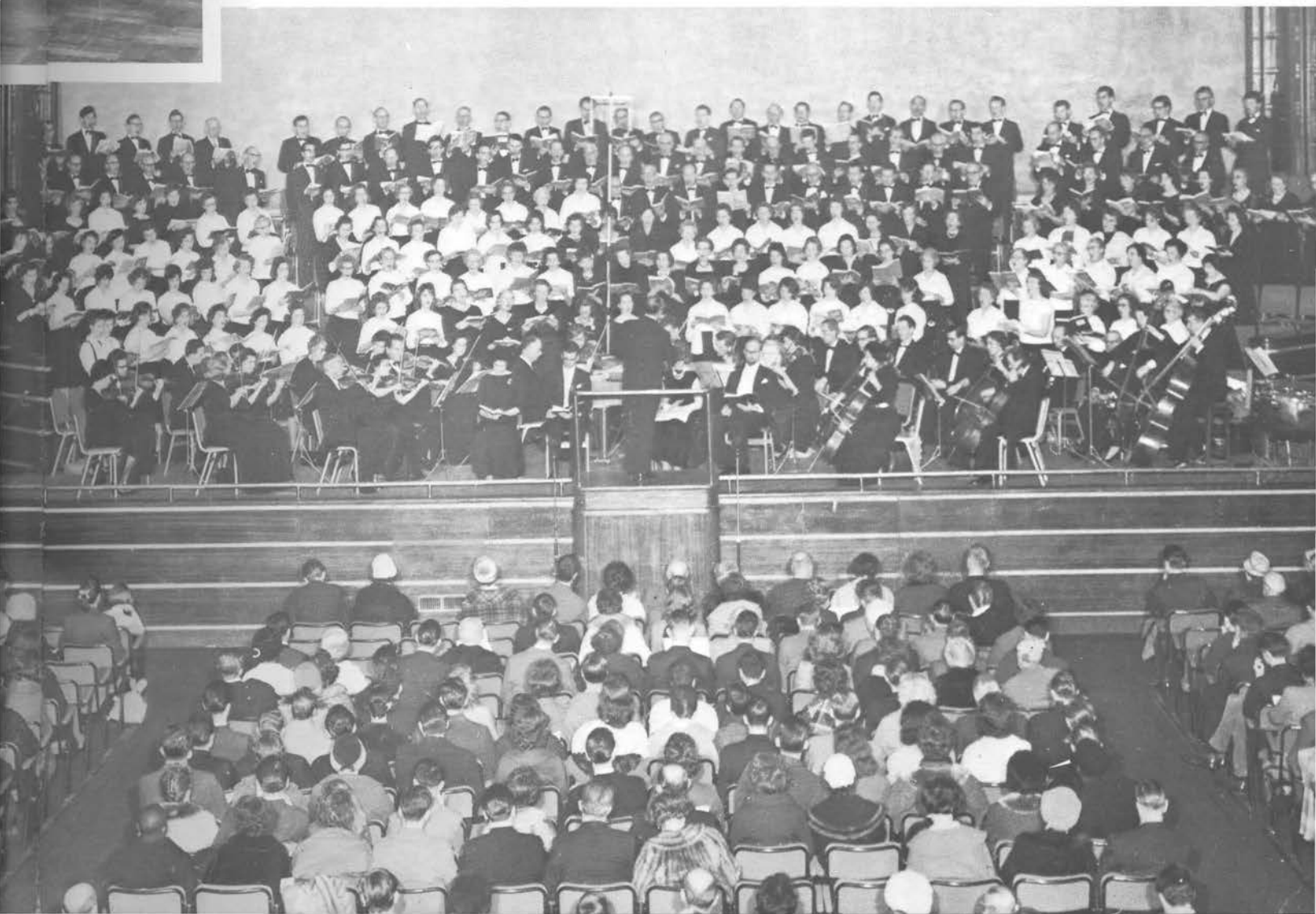



Plate-making is in the hands of Mr. Kenneth Newman.



Literature is folded by this machine under the care of Peter London.

# AMBASSADOR

Messrs. Brian Evans and Wm. Stratton are seen working on the SOLNA 24 Printing Machine.

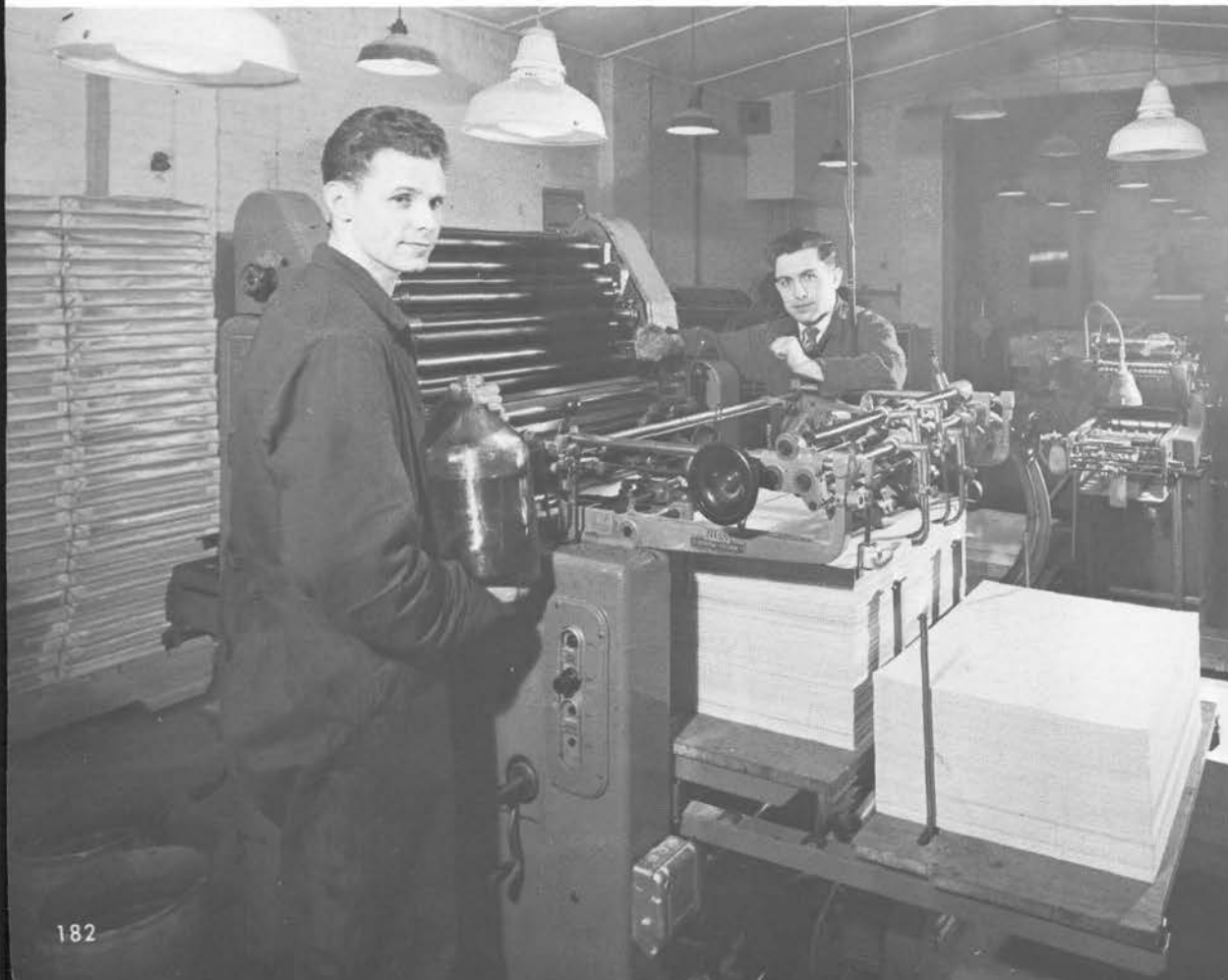

Bob Fahey operates the guillotine!







Mrs. Butterfield, Secretary, takes care of all the records.



Mr. John Butterfield, here pictured, is the Supervisor of the Printing Department.

# *COLLEGE PRESS*



In a unified team, girls busily work on the stitching machine.





Mr. McNair's Secretary: Patricia Grantham      College Nurse



Telephonist: Eleanor Suckling

Shipping Dept.: Ronald Howes

Head Gardner and wife:  
Howard and Barbara Silcox



Gardeners: John Symonds and Peter Nichols







Lieselotte Weigmann



Accounts Dept.:  
Margaret Gould and Anita Preston



Registrar's Secretary: Jillian Newman

# *AMBASSADOR PERSONNEL*

Night Watchman:  
Alfred Symonds and "Sarge".



Farmers: Gustav Olson and Robin Howard.





Supervisor of Kitchen, Warden of Women:  
Myrtle Horn



Kitchen Staff: Evelyn Robertson,  
Olive Fricker and Florence Milner

# *AMBASSADOR PERSONNEL*

Electrician: Derek Wright



Plumber: Donald Akham



Painters: Paul Anness







Transport Dept.: Joseph Jones,  
Heinz Hoffman and Laurance Harlington.



Bricklayer: Duncan McLean

Track Maintenance: James Field



ess and David Finlay

Carpenters: Walter Burnett, Calvert Howard,  
William and Peter Marlborough.



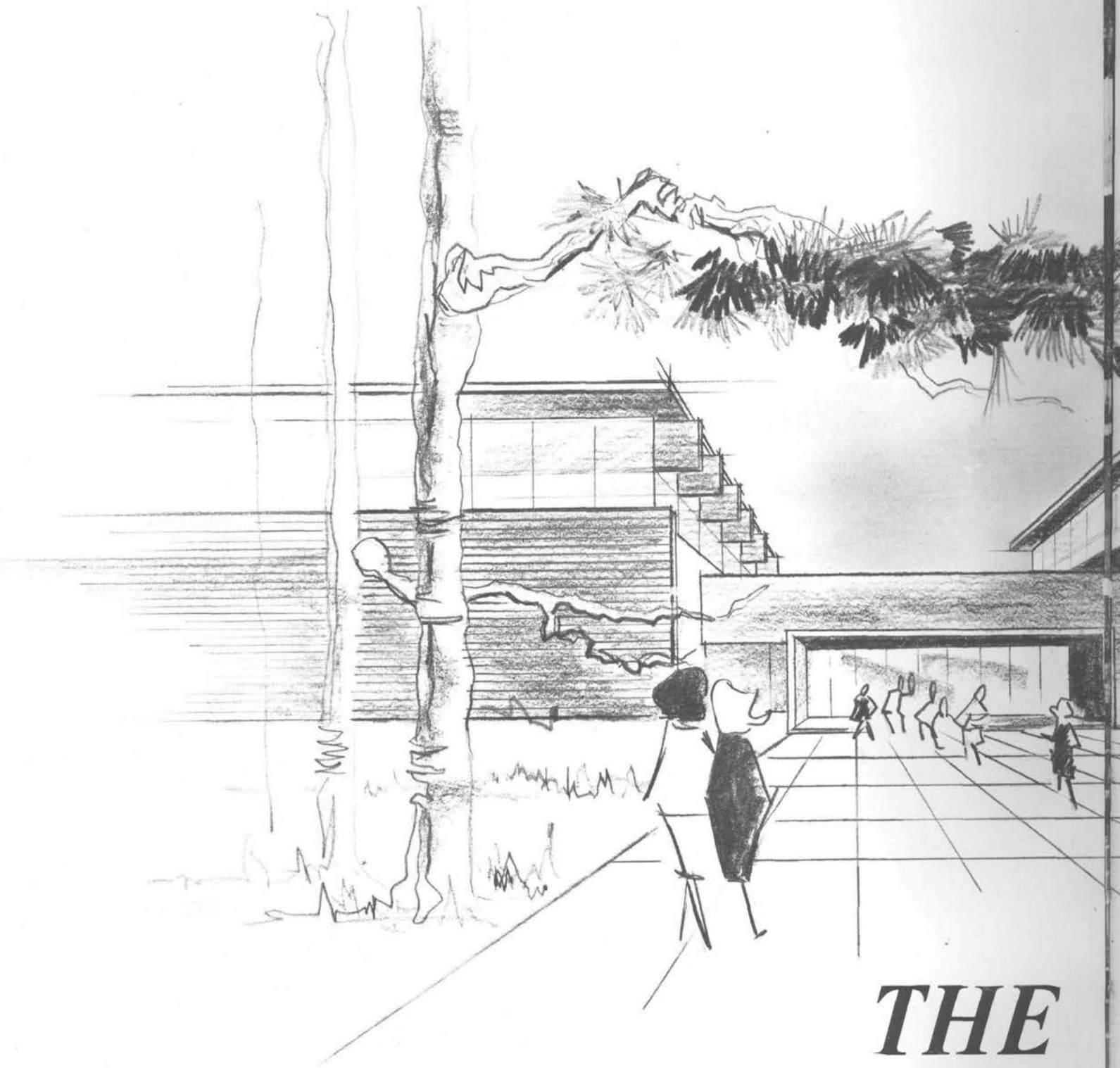

**THE**





# *NEW GYMNASIUM*

Architect's rough sketch of a portion of the spacious new gymnasium planned for the College. Outside, a series of pools on descending levels with intervening waterfalls will be designed to give an inspiring background.



# AMBASSADOR







Sports Day . . . a day when sore muscles from the last Sports Day are forgotten; a day when everyone runs the race, kicks the ball and cheers for his class with all his might; a day that ends with fatigued happiness and satisfaction for all.

# ***SPORTS DAY***





Above left: "Tea Break" at London Docks!

Above: Will that really turn out to be a trumpet?"



# FIELD TRIP

Left: Another Zephyr nearly ready to be driven off the assembly line.

Below left: "Look out, Helen, he might get your hand!"

Below: Do you suppose I could make one of those "squeeze boxes"?"

(Courtesy of the Ford Motor Company)







# FIRST YEAR

Relaxing by the bridge amidst the splendor of the Japanese garden.





YOLANDE A. BECK  
DURBAN, SOUTH AFRICA



KEVIN M. BENEFIELD  
MELBOURNE,  
VICTORIA, AUSTRALIA



DANIEL BOTHA  
PRETORIA, SOUTH AFRICA



RICHARD E. A. BLANDY  
ALTRINCHAM, CHESHIRE



PAUL G. BUCKLEY  
HORSHAM, SUSSEX



GEORGE S. CARTER  
DINGLE, LIVERPOOL



DAVID E. BRADFORD  
NEW ORLEANS, LOUISIANA,  
U.S.A.



DOUGLAS E. COX  
TASMANIA, AUSTRALIA



WILLIAM DARE  
SOUTH SHIELDS,  
Co., DURHAM

# FIRST YEAR



DONALD R. ECKER  
AURORA, ILLINOIS, U.S.A.



PATRICK T. DANIELS  
WALLASEY, CHESHIRE



JOHN W. HOPKINSON  
YEADON, NR. LEEDS  
YORKSHIRE



SHEILA HUGHES  
MANCHESTER, LANCs.



BETTY J. HYLAND  
CAVAN, IRISH REPUBLIC





GEORGE F. JACOBS  
PRETORIA, SOUTH AFRICA



LYALL G. JOHNSTON  
SOUTHLAND, NEW ZEALAND



JANE A. B. JOHNSON  
SCALLOWAY, SHETLAND IS.



JOHN F. KHOURI  
WELLINGTON,  
NEW ZEALAND



KARL KARLOV  
GLADESVILLE, N.S.W.,  
AUSTRALIA



JUDY A. LEHMANN  
SYDNEY, N.S.W.,  
AUSTRALIA



SALAM I. MAIDANI  
BAGDAD, IRAQ



PATRICIA A.E.F. MARSH  
GRAVESEND, KENT



ROBERT G. MORTON  
DARGAVILLE, NEW ZEALAND



JOHN S. MEYER  
TIMARU, NEW ZEALAND



VALERIE L. McMORRAN  
BECKENHAM, KENT



BARBARA L. NESTOR  
FINLEYVILLE,  
PENNSYLVANIA, U.S.A.



DOUGLAS B.N. OSGOOD  
STOCKWOOD, BRISTOL



DELIA F. PALMER  
ST. ALBANS,  
HERTFORDSHIRE



WILLIAM F. PENTECOST  
INVERCARGILL,  
NEW ZEALAND



CHRISTINE PRICE  
HORNSEY, LONDON



LYNETTE D. PAYNE  
KIVUBILLI, N.S.W.,  
AUSTRALIA



ROSEMARY H. SANDERSON  
LANCASTER, LANCs.



ELSE H. SCHLOTEL  
BUXTEHUDE, GERMANY



PETER SINCLAIR  
OSWESTRY, SHROPSHIRE



MARGARET SULLIVAN  
BELFAST, N. IRELAND



PAUL R. SUCKLING  
STROUD GREEN, LONDON



HARRY SULLIVAN  
BELFAST, N. IRELAND



ARTHUR O. SUCKLING  
STROUD GREEN, LONDON

# FIRST YEAR

J. EDWARD TAGG  
CATTERICK, YORKSHIRE



EVELYN M. THOMAS  
GRAND JUNCTION,  
MICHIGAN, U.S.A.



JEANNETTE M. WHALEN  
LIDSDALE, N.S.W.  
AUSTRALIA



W. HENRY WILSON  
BALLYMENA, Co.  
ANTRIM, N. IRELAND



COLIN S. SUTCLIFFE  
N.S.W., AUSTRALIA







# SECOND YEAR

A minute to chat on the steps of the library.



JEAN BARLOW  
STOKE-ON-TRENT, STAFFS.



COLIN ADAIR  
BELFAST, N. IRELAND



ALAN D. BEARDSMORE  
BIRMINGHAM



SARAH E. BLAIR  
BELFAST, N. IRELAND



WINSTON W. BOTHWELL  
Co. LOUTH, IRISH REPUBLIC

# SECOND YEAR



JOHN A. CHEETHAM  
LOUGHBOROUGH, LEICS.



DOREEN CHARLESWORTH  
LINTHWAITE, HUDDERSFIELD



JOYCE E. BOYD  
MENTONE, VICTORIA, AUSTRALIA



KEITH BRITTAIN  
STAMFORD, LINCS.



KERRY B. COOPER  
PASADENA, CALIFORNIA, U.S.A.



ANTHONY G. ELLIS  
NORWICH, NORFOLK



JOY COUPLAND  
NUNEATON, WARWICKS



GUNNAR FROILAND  
DRAMMEN, NORWAY





BARRY M. GATER  
BANBURY, OXON



VICTOR GUTIERREZ  
LONG ISLAND CITY, N.Y., U.S.A.



LOUIS P. GUTIERREZ  
NEW YORK, N. Y., U.S.A.



MERVYN O. HAGGER  
HUCCLECOTE, GLOS.



HRAYR HAROUTUNIAN  
TEHRAN, IRAN



JOHN HALFORD  
NORTH HARROW, MIDDLESEX



BARBARA A. HARLEY  
EWELL, SURREY



STANLEY HEATON  
PRESTON, LANCs.



JAN H. JÄHREN  
HAMAR, NORWAY



FREDERICK W. LAVERS  
STOKE, DEVONPORT, DEVON.



GARRICK F. McDONNELL  
BURLEIGH HEADS, AUSTRALIA



CAROLINE MANLEY  
DUBLIN, IRISH REPUBLIC



GRAEMME J. MARSHALL  
LUDLOW, WESTERN AUSTRALIA



CATHY MORRIS  
WEST CROYDON, SURREY



HILARY M. MASSEY  
WATFORD, HERTFORDSHIRE



KENNETH J. NEWMAN  
LEATHERHEAD, SURREY



STEPHEN MARTIN  
HUNTER'S HILL, N.S.W.,  
AUSTRALIA



DARRELL J. MUCHE  
BRISBANE, QUEENSLAND  
AUSTRALIA



DIANA PADDY  
NEW MALDEN, SURREY

# SECOND YEAR



NEILL ROBERTSON  
DUNDEE, SCOTLAND



JOYCE E. ROSE  
NYAH WEST, VICTORIA,  
AUSTRALIA



WALDEMAR W. RUPP  
LA CHAUX-DE-FONDS,  
SWITZERLAND



KARE RUUD  
OSLO, NORWAY



EDNA R. SENIOR  
CLAPHAM, LONDON



FREDERICK W. VANSTON  
DUBLIN, IRISH REPUBLIC



RICHARD WILDING  
MANCHESTER



ARTIS M. THOMAS  
GRAND JUNCTION, MICHIGAN,  
U.S.A.





# *STUDENT OFFICERS*

Left to Right:

Back Row; FRANK BROWN, Third Year Class President; GRAEMME MARSHALL, Second Year Class President; JOHN HOPKINSON, First Year Class President; JAMES YOUNG, Fourth Year Class President; DON WATERHOUSE, Special Representative; RON REEDY, Student Body Vice-President; REG PLATT, Student Body President.

Front Row; TERRY SMITH, Women's Representative; HEATHER BOWDEN, Secretary; SHIRLEY PRESTON, Senior Women's Representative.



# *SOCIAL CANDIDS*

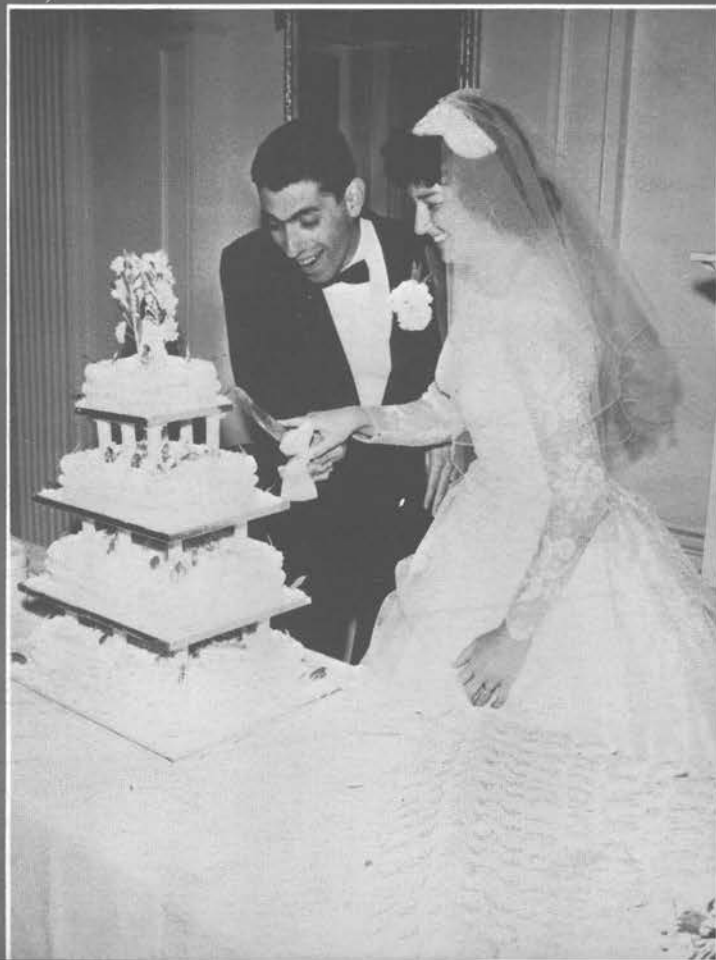











# THIRD YEAR

Listening to the cheery notes coming from the aviary.



WILLIAM C. BRADFORD  
New Orleans, Louisiana, U.S.A.



FRANK BROWN  
Orpington, Kent



JOHN D. BUTTERFIELD  
Wimbledon, Surrey

# THIRD YEAR



ROBERT A. DICK  
Pasadena, California, U.S.A.



HEATHER BOWDEN  
Watford, Herts



RICHARD J. FRANKEL  
Nilgris, South India



ROBERT E. FAHEY  
Cleveland, Ohio, U.S.A.







JILL COLEMAN  
Salisbury, Wilts



PETER G. EDWARDS  
Harlow, Essex



IRENE E. BLACK  
Raphoe, Co. Donegal, Irish Republic



HELEN G. BURCHILL  
Blacktown, N.S.W., Australia



GRAHAM A. GASKELL  
Brisbane, Queensland, Australia



EDWARD J. GORE  
Bermondsey, London



ALYS M. G. JONES  
Woking, Surrey



MARY HOLLIS  
Leicester, Leics.



PAULA HEGVOLD  
Pasadena, California, U.S.A.



JOHN A. JEWELL  
Cardiff, Wales



MICHAEL J. HUSTWAIT  
Rusden, Northampton



JAMES S. McBRIDE  
Belfast, N. Ireland



CAROL A. NESTOR  
Finleyville, Pennsylvania, U.S.A.



DAVID J. OSGOOD  
Stockwood, Bristol



JANICE M. STEEL  
Cabramatta, N.S.W., Australia



JOHN A. THOMAS  
Kidderminster, Wores.



GORDON TERBLANCHE  
Germiston, S. Africa





Left to right standing: R. Morton; G. Gaskell; D. Muche; K. Brittain; G. Froiland; R. Dick; E. Smith; Mr. R. Boraker (Faculty Advisor). Seated: A. Jones; J. Steel; R. McNeil (Editor).

Above:  
PORTFOLIO STAFF

## JOURNALISM CLASSES

Below:  
ENVOY STAFF

Left to right: B. Harley; W. Bothwell; W. Cable-Scott (Editor); R. Boraker (Faculty Advisor); P. London; M. Hagger; A. Thomas; S. Preston.





# FOURTH YEAR

A secluded pool in the woods — a perfect setting for quiet thoughts.







MICHAEL W. BARLOW  
West Ham, London.  
Mail Reading Dept.

MICHAEL A. BOUSFIELD  
Johannesburg, South Africa.  
Letter Answering Dept.



WILLIAM F. CABLE-SCOTT  
Woking, Surrey.  
Editor—"The Envoy", U.K.  
Printing Dept.



GRAHAM J. HOWELL,  
Port Talbot, Wales.  
Carpentry.



RONALD D. McNEIL,  
High Point,  
North Carolina, U.S.A.  
President Ambassador Club II,  
Editor—"The Portfolio",  
Sermonettes,  
Visiting Programme.

PEGGY LARUE LOCHNER,  
Pasadena, California, U.S.A.  
Printing Dept.



PETER B. LONDON,  
Leigh-on-Sea, Essex.  
Printing Dept.





**JOHN M. SANDERSON,**  
 Vumba Mountains, S. Rhodesia.  
 President Ambassador Club I  
 Assistant Director of Buildings  
 and Grounds. Sermonettes,  
 Visiting Programme.

**MEL PEACOCK,**  
 Luton, Bedfordshire.  
 Mailing Dept.



**REG PLATT,**  
 Dagenham, Essex.  
 Student Body President,  
 President Ambassador Club IV,  
 Baptising Tour, Sermonettes,  
 Visiting Programme,  
 Mail Reading Dept.

# FOURTH YEAR

**SHIRLEY V. M. PRESTON,**  
 Maidstone, Kent.  
 Senior Womens' Representative,  
 Letter Answering Dept. Typist.



**RONALD REEDY,**  
 Peoria, Illinois, U.S.A.  
 Student Body Vice-President,  
 Sermonettes,  
 Visiting Programme.

**STANLEY G. OLSON,**  
 Föstrop, Nygård, Sweden.  
 Mailing Dept.







DESMOND SEATON,  
Newtownabbey,  
Co. Antrim, N. Ireland.  
Supervisor of Mailing Dept.



EDWARD SMITH,  
Lambeth, London.  
President of the Music Society,  
Supervisor of the Mail Reading  
Dept., Visiting Programme.



TERRY A. SMITH,  
Salt Lake City, Utah, U.S.A.  
Student Assistant  
in Domestic Science.



KYRIACOS J. STAVRINIDES,  
Limassol, Cyprus.  
Faculty—Music Dept.,  
President Spokesman Club,  
Visiting Programme.

DON WATERHOUSE,  
San Angelo, Texas, U.S.A.  
Mens' Representative, Vice-  
President Ambassador Club III,  
Baptising Tour, Sermonettes,  
Visiting Programme,  
Mail Reading.



JAMES J. YOUNG,  
Edinburgh, Scotland.  
Fourth Year Class President,  
Vice-President Ambassador  
Club I, Sermonettes, Visiting  
Programme, Mailing Dept.

# FEAST OF TABERNACLES

A brief walk in the World  
Tomorrow today!

A glimpse along the main  
entrance of Sinah Warren.







Sna...

RECEPTION  
CAR PARK





Above: This year the dining hall was expanded, making it possible for all those attending the Feast to eat together once again.

Extreme right: The nerve centre of the closed circuit television network where Mr. J. Cheetham, (seated) and Mr. M. Smith (standing) were monitoring vision and sound. From here vision and speech were relayed to an overflow English speaking audience in the hall next to the main auditorium (right), while Mr. F. Schnee and Mr. W. Rupp interpreted for the German speaking audience in another television room (upper right).







# *THE BARTERED BRIDE*

The Ambassador Singers added a great deal of enjoyment to the Fall Festival by staging the concert version of "The Bartered Bride." This was a repeat performance of an earlier, on-campus presentation under the direction of the Ambassador College Faculty of Music. These scenes show the brilliant colors of this lively musical production.





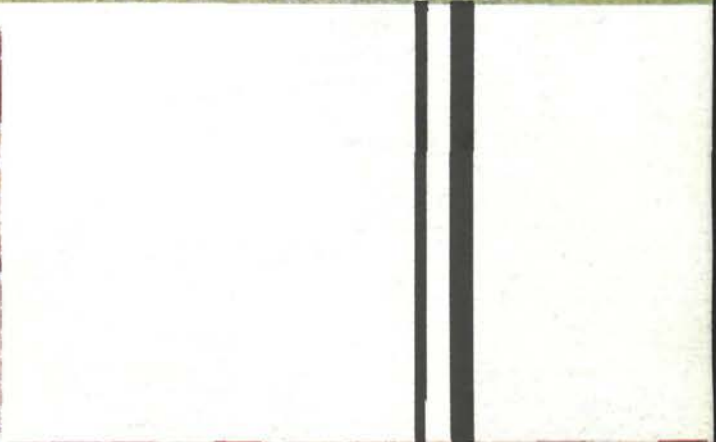





Above: Not wanting to be left out, the children, led by Jill Coleman, give their contribution to the Fun Show.



Above: The Sombrero provided a fine place for relaxing during free times.



Above: Manchester brethren take a stroll to the sea at the beautiful Sinah Warren camp.



Above: Students lend a hand in taking ENVOY orders.





Above: Cosy little chalets by the sea at Sinah Warren provided much needed additional accommodation.



Above: Nelson's famous "Victory" which fought at the Battle of Trafalgar in 1805. Since she was in nearby Portsmouth some brethren went to see her.



Left: Our own band played the music for dancing.

Right: A successful Fun Show is over and students take their final "curtain call".









**INSIDE**



**STORY**





MR. & MRS. DEAN C. BLACKWELL  
 EVANGELIST  
 DISTRICT SUPERINTENDENT  
 CHICAGO; LA GRANGE, ILL.



MR. & MRS. HERBERT W. ARMSTRONG  
 PRESIDENT AND PASTOR GENERAL  
 PASADENA, CALIFORNIA



MR. & MRS. GARNER TED ARMSTRONG  
 EXECUTIVE VICE PRESIDENT  
 EVANGELIST  
 PASADENA, CALIFORNIA



MR. & MRS. C. WAYNE COLE  
 EVANGELIST  
 DIRECTOR, AUSTRALIAN OFFICES  
 SYDNEY; BRISBANE, AUSTRALIA

# **M**INISTERS AND WIVES



MR. & MRS. RAYMOND C. COLE  
 EVANGELIST  
 DISTRICT SUPERINTENDENT  
 NEW YORK CITY; PHILADELPHIA, PA.





DR. & MRS. HERMAN L. HOEH  
EVANGELIST  
FRESNO, CALIFORNIA



MR. & MRS. CHARLES F. HUNTING  
EVANGELIST  
BRISTOL, ENGLAND



MR. & MRS. RAYMOND F. McNAIR  
EVANGELIST  
DIRECTOR, ENGLISH WORK  
LONDON, ENGLAND



DR. C. PAUL MEREDITH  
EVANGELIST  
DIRECTOR, CORRESPONDENCE COURSE  
PASADENA, CALIFORNIA



MR. & MRS. RODERICK C. MEREDITH  
EVANGELIST  
MINISTERIAL SUPERVISOR, U.S.A. & CANADA  
LOS ANGELES, CALIFORNIA

MR. & MRS. ALBERT J. PORTUNE  
EVANGELIST  
SAN DIEGO, CALIFORNIA



MR. & MRS. NORMAN A. SMITH  
EVANGELIST  
NORTH HOLLYWOOD, CALIFORNIA



MR. GERALD D. WATERHOUSE  
EVANGELIST  
DIRECTOR, SOUTH AFRICAN OFFICES  
JOHANNESBURG, SOUTH AFRICA



MR. & MRS. DAVID ANTION  
PASTOR  
OKLAHOMA CITY; TULSA, OKLAHOMA



DR. & MRS. CHARLES V. DOROTHY  
PASTOR  
SAN BERNARDINO, CALIFORNIA



MR. & MRS. DIBAR APARTIAN  
PASTOR  
DIRECTOR, FRENCH WORK  
PASADENA, CALIFORNIA

MR. & MRS. ROGER FOSTER  
PASTOR  
WICHITA; LIBERAL, KANSAS



MR. & MRS. BRYCE G. CLARK  
 PASTOR  
 DISTRICT SUPERINTENDENT  
 SPRINGFIELD; KANSAS CITY, MO.



# *M*INISTERS AND WIVES



MR. & MRS. J. F. FRIDDLE, JR.  
 PASTOR  
 SEATTLE; TACOMA, WASH.

MR. & MRS. JOHN D. HAMMER  
 PASTOR  
 SAN ANTONIO; CORPUS CHRISTI, TEXAS



MR. & MRS. RONALD KELLY  
PASTOR  
PASADENA, CALIFORNIA



# **M**INISTERS AND WIVES

MR. & MRS. LESLIE L. McCULLOUGH  
PASTOR  
EL MONTE, CALIFORNIA



MR. & MRS. DALE HAMPTON  
PASTOR  
EUGENE; MEDFORD, OREGON



MR. & MRS. DAVID JON HILL  
PASTOR  
LONG BEACH, CALIFORNIA



MR. & MRS. BILL McDOWELL  
PASTOR  
PITTSBURGH, PA.; AKRON, OHIO



MR. & MRS. H. BURK McNAIR  
PASTOR  
DENVER; PUEBLO, COLORADO



MR. & MRS. CARLTON SMITH  
PASTOR  
DISTRICT SUPERINTENDENT  
PORTLAND; SALEM, ORE.; BOISE, IDA.



MR. & MRS. KENNETH SWISHER  
PASTOR  
DISTRICT SUPERINTENDENT  
GLADEWATER, TEXAS; MINDEN, LA.



MR. & MRS. L. LEROY NEFF  
PASTOR  
BIG SANDY, TEXAS



DR. & MRS. BENJAMIN R. REA  
PASTOR  
BIRMINGHAM, ENGLAND



MR. & MRS. DEAN R. WILSON  
PASTOR  
DIRECTOR, CANADIAN OFFICES  
VANCOUVER, B.C. CANADA



DR. & MRS. CLINT C. ZIMMERMAN  
PASTOR  
BAKERSFIELD, CALIFORNIA



MR. & MRS. DAVID ALBERT  
PREACHING ELDER  
ODESSA; AMARILLO, TEXAS



MR. HAL BAIRD  
PREACHING ELDER  
ST. LOUIS, MO.; HARRISBURG, ILL.



MR. & MRS. JOHN BALD  
PREACHING ELDER  
BLOOMINGTON, ILLINOIS





MR. & MRS. ROBERT C. BORAKER  
PREACHING ELDER  
BRICKET WOOD, ENGLAND

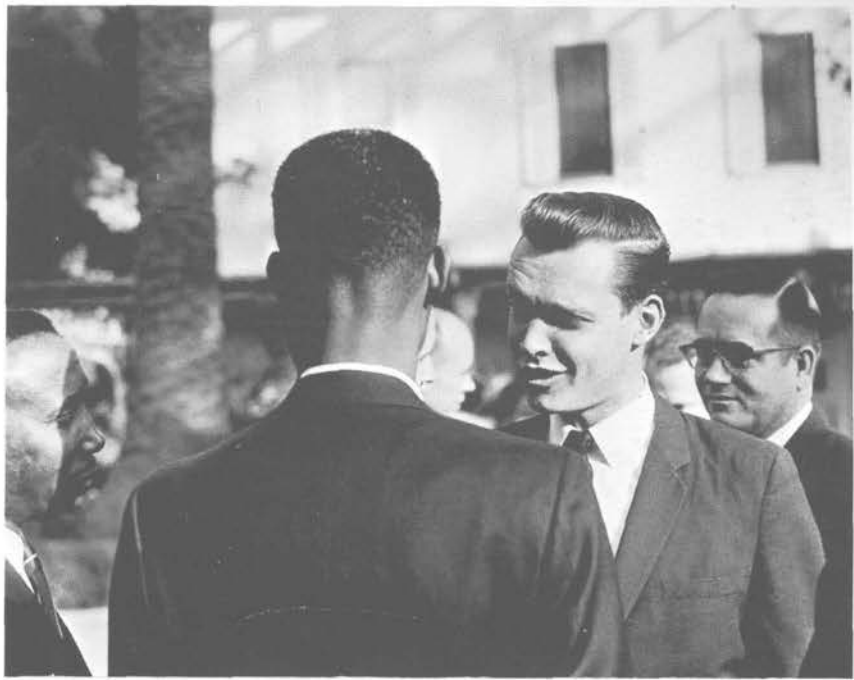

# **M**INISTERS AND WIVES



MR. & MRS. CARN CATHERWOOD  
PREACHING ELDER  
INDIANAPOLIS, IND.; CINCINNATI, OHIO



MR. & MRS. ARTHUR CRAIG  
PREACHING ELDER  
BIRMINGHAM; MOBILE, ALA.; ATLANTA, GA.



MR. & MRS. RONALD L. DART  
PASTOR  
BRICKET WOOD, ENGLAND



MR. & MRS. BENJAMIN CHAPMAN  
PREACHING ELDER  
BIG SANDY, TEXAS



MR. & MRS. BOB HOOPS  
PREACHING ELDER  
PITTSBURGH, PA.; AKRON, OHIO



# **M**INISTERS AND WIVES

MR. & MRS. HAROLD JACKSON  
PREACHING ELDER  
CHICAGO, ILLINOIS



MR. & MRS. VERNON F. HARGROVE  
PREACHING ELDER  
PHOENIX; TUCSON, ARIZONA



MR. & MRS. SELMER L. HEGVOLD  
PREACHING ELDER  
SANTA BARBARA, CALIFORNIA



MR. & MRS. ROBIN JONES  
PREACHING ELDER  
BRICKET WOOD, ENGLAND



MR. & MRS. DENNIS LUKER  
PREACHING ELDER  
SACRAMENTO; OAKLAND, CALIF.; RENO, NEV.



MR. & MRS. CARL McNAIR  
PREACHING ELDER  
MEMPHIS, TENN.; LITTLE ROCK, ARK.



MR. & MRS. ALLEN MANTEUFEL  
PREACHING ELDER  
CHICAGO, ILLINOIS



MR. FRANK McCRADY  
PREACHING ELDER  
SOUTH BEND, IND.; GRAND RAPIDS, MICH.



MR. & MRS. SHERWIN McMICHAEL  
PREACHING ELDER  
MINNEAPOLIS, MINN.; SIOUX FALLS, S. D.



MR. & MRS. ARTHUR MOKAROW  
PREACHING ELDER  
TOLEDO, OHIO; DETROIT, MICH.



MR. & MRS. ERNEST L. MARTIN  
PASTOR  
MANCHESTER, ENGLAND



MR. & MRS. GEORGE A. MEEKER  
PREACHING ELDER  
MILWAUKEE, WISCONSIN



MR. & MRS. RICHARD PLACHE  
PREACHING ELDER  
GREENSBORO, N. C.; RICHMOND, VA.



# **M**INISTERS AND WIVES



MR. & MRS. JOHN E. PORTUNE  
PREACHING ELDER  
BRICKET WOOD, ENGLAND





MR. & MRS. RICHARD PRINCE  
PREACHING ELDER  
DALLAS; HOUSTON, TEXAS



MR. & MRS. DAVID WAINWRIGHT  
PREACHING ELDER  
BRICKET WOOD, ENGLAND



MR. & MRS. LEON WALKER  
PREACHING ELDER  
BRICKET WOOD, ENGLAND



MR. & MRS. JAMES WELLS  
PREACHING ELDER  
BELFAST, IRELAND



MR. & MRS. WILLIAM WINNER  
PREACHING ELDER  
MELBOURNE, AUSTRALIA



Modern technology helps us keep up with broadcast requirements the world around. These "dubbing room" Ampex Recorders faithfully reproduce hundreds of tapes each week for distribution throughout the United States, Canada, and overseas offices.

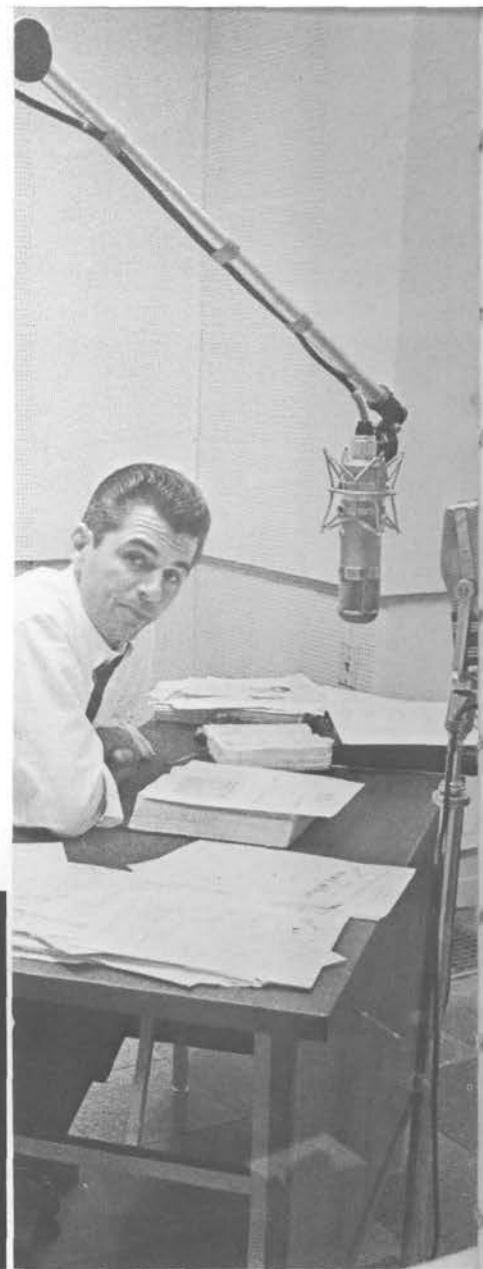

# *RADIO STUDIO*

These few simple tools, years of dedicated preparation, and a deep sense of inspiration make possible the gripping, rapid-fire delivery characteristic of every broadcast. The studio is ready, the mike set, notes prepared. A hasty entrance, a few preliminaries completed and another spontaneous live program will be on the air.

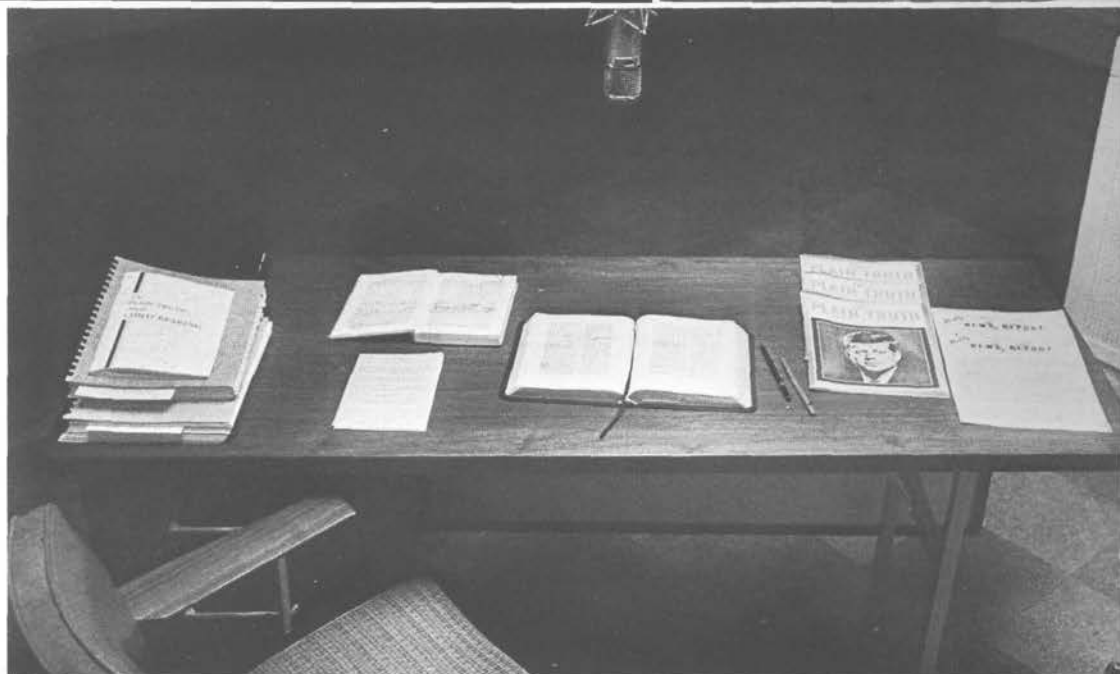



Waiting the count down and Mr. Art Gilmore's familiar, "Ambassador College presents. . ."

The life line through which pour twenty-two million Watts of radio power each week is a  $\frac{3}{8}$  inch magnetic tape. This delicate plastic ribbon is the key that unlocks the most powerful radio broadcast on earth. Mr. Inglima splices a master tape before making copies for distribution.



"So until next time. . ." Mr. Armstrong races the clock to close on time.

Roger Clark prepares another shipment of pre-recorded tapes. This view of the shipping room gives an indication of the amount of work being done in our own facilities.



On the first Sunday in 1934, Mr. Herbert W. Armstrong began THE WORLD TOMORROW broadcast over a tiny 100 Watt station in Eugene, Oregon. There were to be many lean years ahead before the program was to reach its present international stature. In spite of trials and set backs, Mr. Armstrong proved faithful to the task. Slowly, the broadcast became known throughout the Pacific Northwest. Taking advantage of better broadcasting facilities and the opportunity to increase the scope of national coverage found in California, the entire office staff was moved to Pasadena in 1947. From here, THE WORLD TOMORROW program has mushroomed in power and growth until today it is broadcast through the facilities of 150 strategically located radio stations employing 22 million Watts of broadcasting power to boom a message of hope into millions of homes around the world and "Greetings friends around the world. . ." may be heard on every continent.

The responsibilities of managing a fast growing, world-wide organization have forced Mr. Armstrong to relinquish the main burden of steady broadcasting to his son and his voice is now seldom heard except for occasional programs. However, his interest in the program and its effects on the listening world has not diminished one whit and you can be sure his guiding hand is yet behind THE WORLD TOMORROW.



# RADIO STUDIO

Taking up the broadcasting reigns from his father, Mr. Garner Ted Armstrong is today the principle speaker of the world's most powerful radio broadcast. Weekly, his voice is carried around the earth with more power and reaches more people than any other program on the air. Beginning in 1955, when he did an occasional fill-in for his father, Mr. Armstrong has continued to grow and develop into the most widely noted speaker perhaps in radio history.



Left: Much of the responsibility for the success of THE WORLD TOMORROW broadcast fall on the shoulders of Mr. Norman Smith, congenial hard-working manager of the broadcasting studios.





"Saludos amigos. Les habla Benjamín Rea con las buenas noticias sobre el mundo de mañana." Dr. Rea's voice has grown to be a familiar sound to thousands of listeners throughout Central and South America. The fruits of the message being broadcast have already called for two baptizing tours through Latin America and many more listeners are being led to seek "The Way" in a chaotic world.



"Guten Morgen, liebe Hörer! Hier ist Erhard Klammer mit den erfreulichen Nachrichten von der Welt von morgen!" Mr. Klammer speaks of things to come on the WELT VON MORGEN, the WORLD TOMORROW broadcast in the German language reaching the German speaking communities of all Europe.



M. Dibar Apartian bids his listeners, "Soyez donc à l'écoute très bientôt," in closing a recording session of LE MONDE A VENIR. Mr. Apartian's voice is now heard not only over 500,000 Watt stations "Radio Lux" and "Europe I," going to all France and the Low Countries of Europe, but is also beginning to reach the French speaking population of Eastern Canada and the Islands of the Caribbean Sea.



This revolving globe with its winking lights reminds everyone of the tremendous, world-circling coverage given God's truth through THE WORLD TOMORROW broadcast originating from our own Pasadena Campus.

After Mr. Smith's final adjustments of the "control console," the red lights will flash "ON THE AIR" and another half-hour broadcast will be under way.

Distribution is a big job requiring many records and the faithful patience to keep them current. Mr. Lawson Briggs oversees shipping and distribution of the Course as well as the careful correction of each test returned.



Principle writing assistants to Dr. Meredith are Bill Ellis and Richard Sedliacek. This team of writers spends thousands of hours painstakingly preparing each lesson to offer maximum benefit to students they never see. Carefully correlating all material prepared, this trio will write and re-write until each lesson is letter perfect and presents each subject in just the right way.

Lawson and Ed Kleier seem lost in yards and yards of address tapes.



# CORRESPONDENCE

The Ambassador College Bible Correspondence Course started nearly ten years ago as virtually a one man project. Today, in its tenth year, production and distribution of the monthly lessons requires a staff of seven employees under the direction of Dr. C. Paul Meredith. The steady growth of the course has not been rapid, but today we count fifty-five thousand faithful, long standing students who are willing to spend much of their time in seeking a deeper understanding of the words of life.

# COURSE



Left: Pat Patterson adds her contribution to the successful circulation of thousands of lessons.



Dr. Meredith and Bill Ellis smile at the completion of another lesson.



Dr. Meredith and Dr. Dorothy confer over another lesson to be translated into Spanish. The Course is becoming steadily more international and we now produce it in German and French as well as in Spanish and English. In these four basic languages, we can most effectively reach the largest enrollment around the world.

# PRINT SHOP

Ambassador Press is now the largest printing plant in Pasadena. This past year, 165 tons of raw papers were turned into 10,000,000 pieces of literature for distribution to most of the world. Equipment added since these pictures were taken have helped us catch up with the ever increasing demand for more printed material.

"The Line," Everything from mimeograph to off-set printing is done in this section of the print shop.

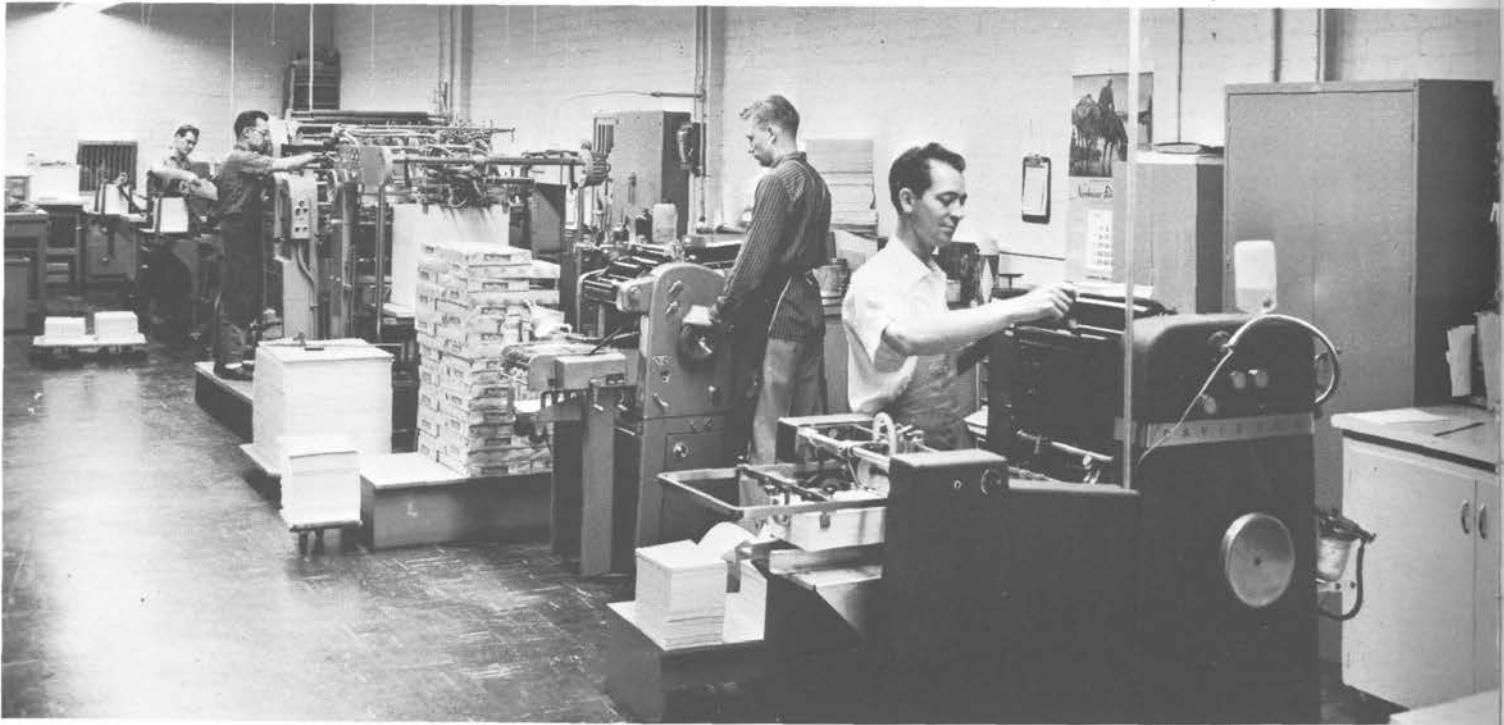

Mr. Winger and Mr. Williams keep everything flowing smoothly through the "Miehle 29." This machine prints over 20,000 pages for the GOOD NEWS every hour.

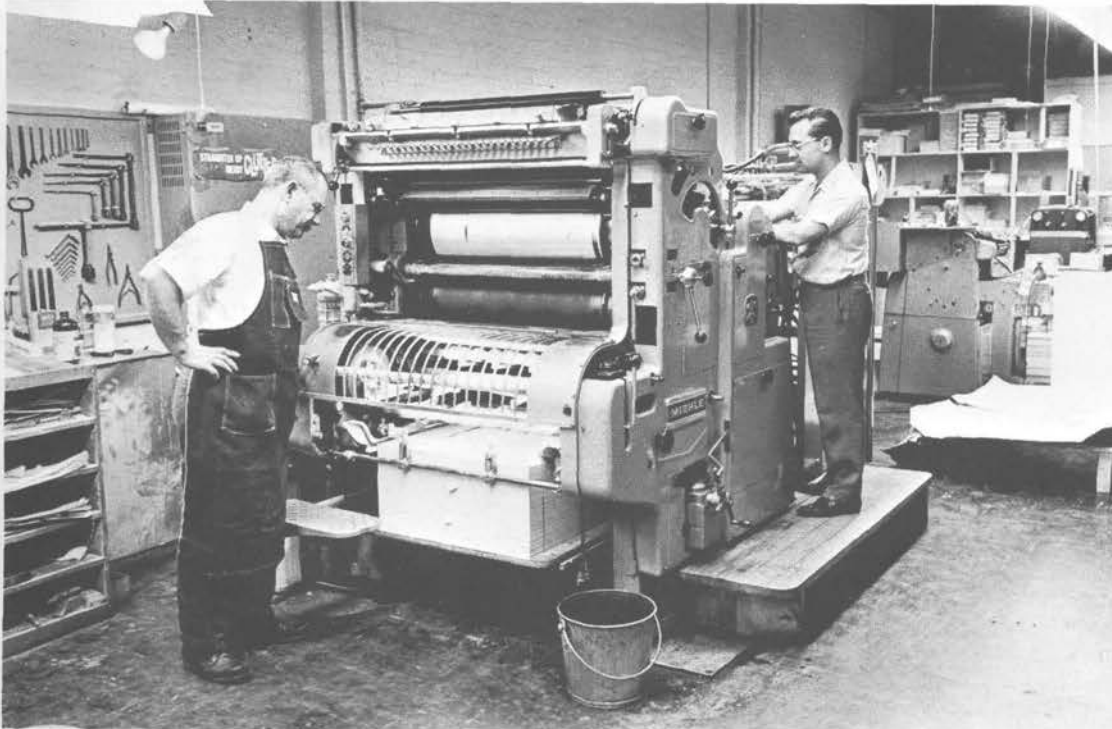

Mr. Tom Justus, plant superintendent, gives Mr. Lee Sefcak another rush job order.



Type for each job is cast and set by the composing room staff. L. to R., Zino Caradonna, Donald McDonald, Garland Campell, Elvin Merk.



Mr. Merk spells Garland at the Intertype.

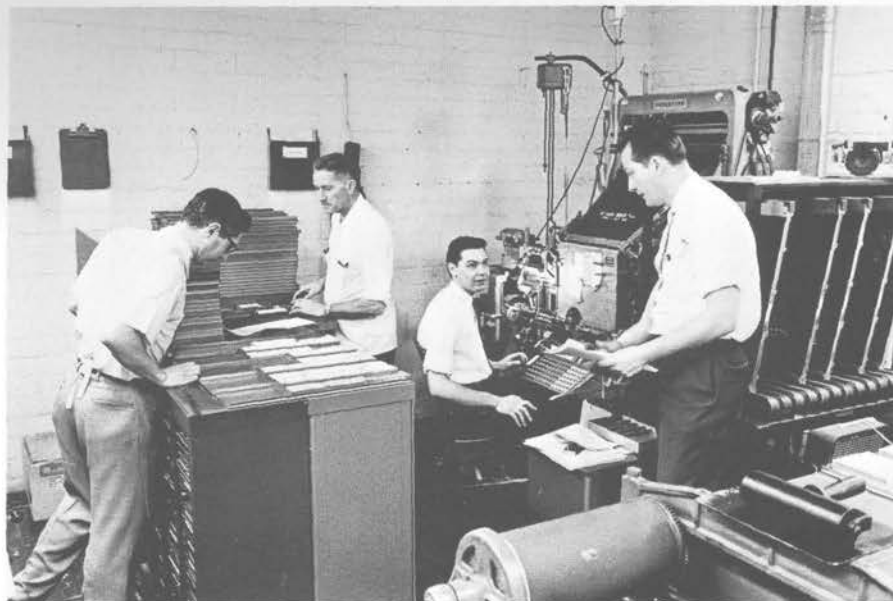

Above: Charles Roemer and Jim Rasmussen check a negative in the darkroom.

Above left: Mr. Hill and shop supervisors plan the layout for our new press building. L. to R.: Don Schoon, Mr. Hill, Elvin Merk, Jim Gott, Lee Sefcak.



Printing is not the whole job in any print shop. Material must be collated, folded, assembled, trimmed and finally sent either to the warehouse or directly to "Mailing" for quick shipment. Clyde Brown and Earl Cain head up the bindery crew.

Ambassador College is one of the top mail receiving organizations in the entire world! The Mail Receiving Department employs a staff of sixty men to read and channel the steady flow of 90,000-100,000 letters that pour into our Pasadena offices alone each month. We are beginning to top one hundred thousand monthly letter receipts regularly and have posted an all-time high of 171,519! This work IS growing and it's growing fast! The department, long suffering from lack of space will expand to fill the entire second floor of the Press Building with the move of the Letter Answering Department to its new quarters in the Press Annex Building.

# MAIL RECEIVING



Mr. Sefcak and Mr. Dick talk over the monthly report with Mr. Wilson, Department Manager.

Mr. Dick keeps in touch with the opening division for a daily tabulation.



Ron Miller sorts the in-coming mail for inter-office distribution.



Jan holds the front line at the door as receptionist-typist. Morgan Olsen prepares a tabulation report behind her.





Mr. McNair keeps watchful check on the radio monitor reports. Radio Monitors help us to correctly evaluate the worth of each station.



John Schroeder distributes mail to be read.

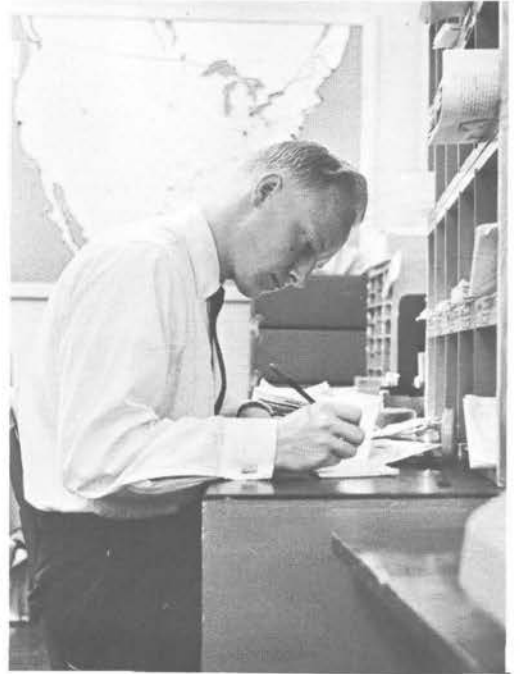

Jim Hammonds tabulates the days receipts.



Left: Ray Dick and Gary Sefcak work continually to improve efficiency.



Above left: Don Prunkard checks off the radio station listed on each envelope. This tells us how well a station is "pulling."



Above: Ken Westby explains procedures to George Pantelef. Constant "reading checks" by supervisors maintain a high rate of efficiency in this section.



Left: Bob Haworth scans a letter and notes the literature requested.



Mr. Doak and Paul Zapf talk it over.

# LETTER ANSWERING

Dr. Clint C. Zimmerman heads a highly trained, dedicated staff of letter writers who carry on a ministry by mail. A constant flow of more than 2,000 letters per month through the department keeps letter writers hard pressed to stay abreast of the work load. Unwilling to sacrifice quality, each writer spends an average 45 minutes per letter in answering questions and helping with personal problems.

Weekly meetings with Mr. Glover and Mr. Berg help to keep every thing running smoothly.

Mr. Berg finishes a final draft.



J. W. Robinson offers sage advice to Bill Dankenbring and Carol Miller.



Special Services Department is a "staff within a staff." L. to R. Mr. Doak, Mr. Berg, Earl Reese, Mrs. Jean Prunkard.



Dr. Zimmerman contemplates a day's reading. Every letter is proof-read twice to insure a most effective job.

Above center: Letha Shultz is Dr. Zimmerman's "girl Friday."

Right: Bob Gentet acknowledges greetings.





Left: Mr. Glover is deeply involved with the job at hand.

Right: "J.W." ponders another question on farming.

Right: Duane Cooper has the answer for Earl Reese. Writers make extensive use of the "L.A.D." reference library to research the answer to every question.



Dennis Pebworth checks out an answer with Mr. Glover.



"L.A.D." employs 19 clerk-typists to match writer production. An average of 30 minutes time goes into every letter. Writing and typing time averages 1¼ hrs. per letter—a real service to those seeking help.

Above left: Allen Dexter dictates a reply on a "Stenorette."

Left: Pat Clark spends much of her time in the files.



Ambassador College Press Entrance



Receptionist, Rita Butler



Hugh Mauck, Manager of Mailing Office, Circulation Manager, U. S. edition of The Plain Truth



Arthur Docken, Office Supervisor

# THE PRESS BUILDING

A vital adjunct to our Pasadena Campus is the Ambassador College Press Building. Centered in this virtual beehive of humming activity are the many departments and offices necessary to the efficient service of the hundreds of thousands who write us each year.

Mailing Department



Co-Worker Department



The MagnaCraft Addressing Machine







Typing and addressing



Kenneth Register, IBM Dept.



"Stuffing" of requested literature



Keypunching IBM receipts



Addressing the Bible Story  
Stamping the correct postage



Sorting and mailing of the Bible Story

Inserting of booklets into envelopes

Off to the Post Office!

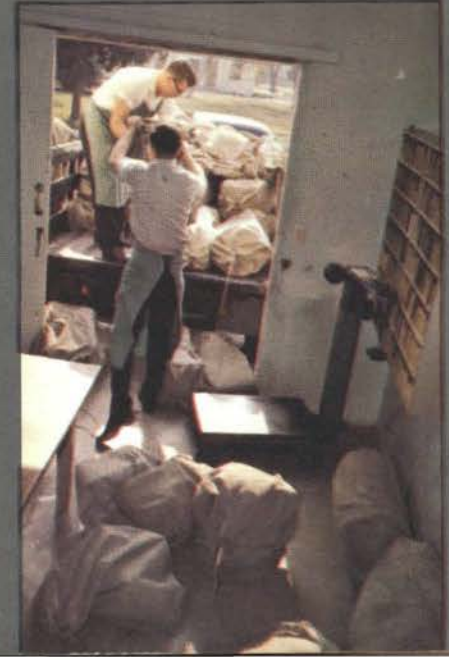

The Commercial Credit Corporation Building—home of our Philippine offices. Mr. Gerald Waterhouse was led to establish offices in this most modern building in August, 1962. It has served us well ever since.



The expanding work of our Philippine offices is capably carried out by Mr. Pedro Ortiguerra (standing center) and Mr. Guy Ames (seated). They are assisted by Mr. Ortiguerra's two son's, Jeremiah (left) and Benjamin (right). Encouraging monthly reports continue to tell of constant growth in every way.



Mr. Pedro Ortiguerra carries out the administration of our work directly with the Philippine people.





This Fiji Island signpost spells a story of travel and adventure to those bound for the western Pacific.

# PHILIPPINES

Philippine brethren enjoy a fine meal and good fellowship at last year's Feast. Mr. Ortiguerro is seated second from the right facing the camera.



This low-angle picture brings out the architectural beauty and design of our office building.





The MLC Building, North Sydney, Australia is headquarters for God's work in the western Pacific area.



Australian brethren delight in a springtime Feast of Tabernacles in the mountainous region of Blackheath.





A spectacle of color  
. . . the Sydney  
Bridge at night.



# AUSTRALIA



The MLC Building  
dominates the skyline  
of North Sydney over-  
looking the harbor.



The "North Sydney Six Minus One" sang songs of the rugged life in the "out back." That's *Manners the butler* second from the left.



The young also took part in fun-time activities.

Community Hall served well once again as a meeting place, but we are fast outgrowing it.





Even in Australia the Barber Shop Quartet is a staple in the musical diet. This fearsome foursome provided laughs for all at the fun show.



The children especially enjoyed Blackheath's fine facilities.



# AUSTRALIAN SPRING

Many of us associate the Feast of Tabernacles with the fall season, but our "Fall Festival" is their "Spring Festival" in the land down-under. The Festival arrives during the Australian Spring in the southern latitudes.



This handsome group enjoyed eight wonderful days of fine fellowship at Blackheath this past year.

# CANADA



Mr. Wilson keeps a tight schedule in doing the many things required to run a busy office.

Mr. Pinelli spends much time personally answering the questions of our Canadian listeners.

Our offices are located on the third floor of the modern United Kingdom Building.



Busy is the word for our Vancouver office serving the entire western Canadian area. Lorelle Simon, Leland Bonnett, Merle Boyes, and Mr. Dennis Prather are kept hopping to stay abreast of the daily chores. Staff membership has grown to nine in an effort to serve the Canadian people fully.





Mr. Schnee takes a rare minute out of his busy schedule to sit for the photographer. You can be sure he was up and back to work in seconds. There's much to do in this bustling nation.

# GERMANY

None is more aware of the changing political nature of the rising German nation than those who staff our Düsseldorf offices. Prosperity is returning to the once defeated nation. This view of a typical office building in Düsseldorf gives an idea of what is rising out of the ashes of German defeat.



Mr. and Mrs. Frank Schnee were sent directly to our Düsseldorf offices from Pasadena, California to carry out the work pressed on us by the warm reception of God's truth on the part of the German people. Relief has finally been sent in the person of Mr. and Mrs. Gunnar Freibergs who were rushed to the office in mid-semester this past year.

Mr. Gerald Waterhouse, Manager of the African office.



A "bird's eye view" of Johannesburg as seen from the office flat.





The Windsor Garden's Building — location of the Johannesburg, South African office.

Another new office brings light to the "dark continent." From the 17th floor offices of the Windsor Garden's Building, Johannesburg, South Africa, God's work is beginning.

# AFRICA

Work to be done, letters to dictate and type. Mr. Ernest Williams and his wife, Betty, carry out general office work.







Transportation Department



Visiting Program, Secretaries



Barber Shop



Legal Department



News Bureau



Art and Illustration

FACULTY AND ADMINISTRATION

Apartian, Dibar K.	16
Armstrong, Garner Ted	4
Armstrong, Herbert W.	2
Armstrong, Loma D.	3
Armstrong, Karen	45
Bicket, Willis J.	16
Buzzard, Anthony F.	16
Dorothy, Dr. Charles V.	17
Eickhoff, Janet	20
Elliott, Jack R.	9
Ettinger, Leon	20
Germano, Michael P.	20
Herrmann, Kenneth C.	8
Hill, David J.	21
Hoeh, Dr. Herman L.	8
Inglima, Frank	21
Kelly, Ronald	21
Klammer, Erhard	24
Lochner, Floyd O.	24
Marcan, Camille	24
Martin, Lucy H.	9
Mauck, Hugh	29
McCullough, Leslie L.	24
Meredith, Dr. C. Paul	5
Meredith, Roderick C.	4
Michel, Bernell	28
Michel, Gene M.	45
Neitsch, Robert E.	29
Nelson, Kermit O.	29
Owen, Dr. E. H.	38
Pestana, John G.	32
Pfund, J. Kemmer	45
Portune, Albert J.	44
Rader, Stanley R.	44
Reed, Harold J.	32
Reiman, Milton	5
Reiner, Russell A.	32
Smith, Norman	234
Torrance, Lynn E.	33
Van der Veer, Velma	36
Wesbrook, Walter K.	37
Williams, Dorothy	37
Wofford, Donald C.	36

STUDENTS

Wolverton, Basil	5
Zimmerman, Dr. Clint C.	37
Alexander, Garry L.	52
Altergott, Dorothy Jo	53
Altergott, Larry G.	136
Ames, Richard F.	124
Anderson, Karen A.	125
Andrews, Owen S.	60
Anthony, Barbara C.	61
Armstrong, Susan K.	125
Aspenns, Valerian	125
Atkinson, Donna M.	136
Bailey, Mary Jo	125
Baker, Jerry L.	137
Bansemmer, Madeleine	125
Barnes, Anne A.	124
Bates, James D.	53
Battles, Shirley E.	125
Bauer, Joseph C., Jr.	53
Baxter, Pauline A.	124
Beattie, Shirley J.	53
Bechthold, Dwain E.	61
Berndt, William J.	124
Bertuzzi, Robert F.	125
Beyersdorfer, Karl L.	61
Beyersdorfer, Andria E.	52
Bierer, David L.	136
Bird, Rita N.	61
Bogart, Beverly A.	61
Bonnett, Donna L.	60
Boone, Connie L.	124
Bradley, Arch	124
Brantley, Marilyn Z.	53
Briggs, Gary P.	60
Brogard, Frederick	53
Bronkar, Gerald L.	60
Bruns, Sarah B.	125
Bryan, Joy A.	124
Bryce, Charles R.	124
Bullins, Willard M.	53

Bullock, Allen D.	124
Burky, Richard R.	61
Cain, Robert D.	53
Carlson, Lawrence A.	125
Church, Barbara L.	61
Clark, Patricia A.	61
Cokomatch, Norma J.	125
Cooper, Lydia A.	53
Cottle, Eileen D.	52
Couchman, Sharon L.	61
Coulter, Fred R.	137
Cowan, William C.	60
Crain, Charles R.	60
Crandall, Reynold P.	127
Croswell, Gerald R.	126
Curtis, Brent E.	52
Curtis, Karen K.	126
Daniels, D. Leroy	52
Daniels, Georgia C.	127
Davey, Phyllis A.	60
Davis, Sally E.	137
Davis, Don E.	126
Davis, Fred W.	127
Day, Ernestine	60
Deakins, Donald E.	52
Decker, Cedice J.	137
Demarest, Roy G.	52
Demarest, Gary S.	126
Diem, Charlene D.	127
Diem, Leroy R.	136
Dillard, Reber	53
Doak, James R.	137
Dunlap, Clifford E.	61
Ecker, Marian E.	53
Edwards, Barbara A.	53
Eldred, Ellen A.	127
Endres, Karla K.	52
Engelbart, Oswald G.	52
Evanow, Margaret	137
Ferdig, Arthur A.	127
Fink, Julius U.	126
Fischer, Judy L.	53
Flatt, L. Paul	138
Franklin, Frances M.	52

Franklin, Carl D.	138
Freeland, William G.	127
Gerstmann, Joel S.	54
Gipson, Guy A.	52
Goodchild, Joan K.	61
Goodson, Jo Ann	138
Gore, Bruce O.	61
Gray, Robert L.	139
Gray, Steven J.	126
Green, Robert F.	126
Greer, Lambert L.	60
Gudeman, John A.	61
Haas, Nelson C.	54
Halpain, David L.	139
Hancock, Judy	60
Hans, Farol A.	54
Hanson, Ronald G.	126
Hanway, Dale	133
Harford, Melanie T.	54
Haworth, Larry W.	54
Haworth, Robert A.	60
Hayley, Betty Jo	138
Haynes, Sharon D.	60
Heaton, Elaine	54
Hechel, Michael A.	61
Hedge, D. Sharon	126
Henson, Darryl L.	60
Herman, John I.	54
Herzog, Linda M.	127
Hesket, John E.	61
Hohertz, Helen R.	126
Hooser, Donald B., Jr.	54
Houghtaling, Marcia	126
Howard, Myra L.	62
Hoyt, Keith A.	55
Huffman, Jane A.	63
Hunsberger, David G.	127
Hunter, Roy C.	128
Hunter, Keith M.	128
Jauch, Karen A.	62
Jennings, G. Ann	139
Jennings, E. Marie	62
Johnson, Ion H.	128
Johnson, Karen L.	63

Plumbing Department



Carpentry Shop



Electrical Department







The German Department



The French Staff



Women's Dormitory Supervisors



The Paint Crew

Many departments are needed to make Ambassador College a successful institution. These behind-the-scenes color photos tell the story of the beehive activity necessary to the life and growth of our work.

# INDEX



The Gardening Department

Johnson, Lance E. ....	128
Jones, Janet C. ....	63
Jones, Karen A. ....	63
Jones, Janelle ....	63
Jones, Ronald C. ....	62
Judy, Anita L. ....	55
Karlson, John B. ....	55
Kemnitz, George H. ....	139
Kirk, H. Judd ....	54
Kobernat, Randall R. ....	54
Kobernat, Connie M. ....	129
Kroil, Paul ....	139
Lading, Barbara A. ....	62
Landes, Bonnie J. ....	55
Landing, Arthur W. ....	129
Laoge, Bernice L. ....	128
Lavaty, Charles F. ....	55
Lavender, Tom ....	139
Lay, Robert L. ....	140
Leonard, Benjamin C. ....	62
Lester, J. Harold ....	55
Levoy, Jaquelyn F. ....	54
Levy, Michael E. ....	140
Lillengren, Joel M. R. ....	55
Lindgren, Aldah E. ....	128
Lindly, Douglas D. ....	128
Lindner, Shirley E. ....	140
Little, Steve ....	55
Macleod, Duncan R. ....	128
Major, Diana L. ....	129
Manbeck, Arlene F. ....	62
Marshall, Edward A. ....	140
Martin, Kenneth M. ....	62
Massey, Annette J. ....	129
Mathews, Carole D. ....	55
Matschulat, Marcia R. ....	55
Mattson, Kenneth J. ....	133
McCallum, Elaine K. ....	55
McCracken, Kathryn M. ....	63
McElroy, Elmer T. ....	129
McFarland, George N. ....	63
McFarland, Henry D. ....	126
McKenzie, Kathie M. ....	63
McNeely, William M. ....	62

Meadors, Donald A. ....	128
Mehaffey, George I. ....	55
Meier, W. Stuart ....	55
Merager, Allen G. ....	128
Merager, Gary D. ....	62
Merz, George E. ....	140
Millich, D. Rand ....	57
Moore, Dyanne L. ....	55
Murphy, Scarlett K. ....	129
Myrick, Leslie A. ....	62
Neff, Lawrence D. ....	62
Neitsch, Ruth E. ....	140
Nelson, Ardis C. ....	57
Nelson, Lyle R. ....	63
Nesmith, O. Benton ....	57
Nettles, Billy L. ....	129
Newton, Mignon A. ....	63
Nielsen, Margaret L. ....	56
Nikolajew, Henriette ....	63
Noga, Vincent D. ....	128
Oberlander, Robert D. ....	130
Ochs, Shirley M. ....	56
Olsen, Vernon E. ....	63
Page, Royston E. ....	141
Pagel, Roger S. ....	129
Panteleeff, George A. ....	62
Patterson, Patsy A. ....	63
Peterson, Delores F. ....	57
Petty, James M. ....	130
Phillips, Wayne A. ....	56
Pickett, Thomas J. ....	56
Pifer, Garry D. ....	141
Porter, Janice I. ....	130
Porter, Daniel W. ....	130
Portune, Albert J. ....	63
Prather, Gary D. ....	141
Pratt, Marilyn J. ....	130
Pruner, John T. ....	131
Prunkard, Donald L. ....	141
Pyle, Dennis E. ....	130
Quinn, Terrance J. ....	56
Reedy, Daryl E. ....	57
Riegel, Patsy J. ....	130
Ritke, Jean M. ....	130

Robinson, D. Anne ....	57
Robinson, Leonard A. ....	131
Robinson, John S. ....	63
Roemer, Earl L. ....	64
Roenspies, David R. ....	130
Roesler, Sharon E. ....	64
Rothery, Alice M. ....	131
Rowell, Michael E. ....	131
Rupp, Betty O. ....	131
Russell, Judith C. ....	131
Samples, Donald W. ....	57
Sandvold, Connie ....	142
Sargent, Gregory L. ....	64
Savin, Gerald H. ....	131
Scheffler, Dorothy A. ....	131
Schreiber, Linda M. ....	57
Schuler, William S. ....	142
Schurter, Dale L. ....	131
Schutt, Ruthann ....	57
Schwartz, Sandra S. ....	56
Sell, Ivan L. ....	131
Sell, Lyle E. ....	143
Seltzer, Robert L. ....	56
Sharp, Willa K. ....	56
Sharp, Walter R. ....	142
Shaw, H. Eric ....	64
Shepard, Sharon L. ....	131
Shrewsbury, Esther R. ....	133
Simmons, Janice J. ....	133
Simpson, David E. ....	132
Slocum, Ronald ....	64
Smith, V. Sylvia ....	65
Sparks, Bernard A. ....	65
Spence, Robert L. ....	133
Springer, Carol R. ....	65
Stamps, Anita E. ....	64
Stanciu, John A. ....	64
Stough, William H. ....	143
Stromli, Sharie O. ....	64
Stuart, Cherie ....	56
Sturman, Pamela A. ....	133
Sylvest, Flemming ....	65
Taylor, Douglas B. ....	65
Tharp, Karen O. ....	132

Tisch, Barbara J. ....	132
Topash, Anna G. ....	132
Tov, Janet M. ....	65
Untiedt, Judith ....	142
Vanlanduyt, Larry ....	143
Vorhes, Charles P. ....	132
Walden, Lynda M. ....	65
Walden, Franklin D. ....	65
Walker, Larry J. ....	64
Walton, JoAnn ....	56
Wann, Bobby G. ....	132
Wann, Andrea C. ....	133
Weimbrenner, Loren E. ....	56
Welch, Dolores M. ....	133
Weishans, James L. ....	64
Wendzel, M. Joan ....	64
Wendzel, Elaine R. ....	132
Wenger, Bertha L. ....	65
West, Roger W. ....	133
Westby, Kenneth ....	143
Whitaker, Kay F. ....	65
Whitaker, Charles J. ....	65
White, Glen V. ....	143
Wilcox, Milo E. ....	133
Wiley, V. Kay ....	132
Williams, Tommy ....	56
Williams, Joye E. ....	57
Williams, J. Harold ....	65
Williams, Judith D. ....	64
Wilson, Hugh E. ....	56
Winberry, Lynda E. ....	56
Witte, Gerald K. ....	133
Wornat, Lyndel R. ....	64
Wolf, Karen J. ....	64
Zapf, Paul ....	142
Zapf, Sarah S. ....	64
Ziska, Garnett A. ....	133

Construction Department



Maintenance Personnel



Janitorial Department







Mr. Colin Wilkins manages our newest office.



The Geneva Office is located in the above modern building, which is at present being completed on the outside.

## GENEVA

So new that they could not be planned into our regular coverage, these late photos picture the French Offices located in Geneva, Switzerland. From this small start will spread a work reaching the French speaking world!

M. Bourdin spends many hours translating articles for LA PURE VÉRITÉ.



### FACULTY

Abbot, Dr. Kenneth J.	172
Abbot, Ruby M.	173
Bowden, William A.	169
Bowers-Broadbent, C. W.	173
Dart, Ronald L.	172
Holyoak, Harry W.	173
Hunting, Charles F.	168
Jewell, Christiana	173
Martin, Ernest L.	172
McNair, Raymond F.	169
Oliver, David	173
Portune, John E.	172
Rea, Benjamin L.	169
Wainwright, David P.	172
Walker, Leon S.	173

### STUDENTS

Adair, Colin	198
Barlow, Jean	198
Barlow, Michael W.	211
Beardmore, Alan D.	198
Beck, Yolande A.	194
Benefield, Kelvin M.	194
Black, Irene E.	207
Blair, Sarah E.	198
Blandy, Richard E. A.	194
Botha, Daniel	194
Bothwell, Winston W.	198
Bousfield, Michael A.	211
Bowden, Heather	206
Boyd, Joyce E.	198
Bradford, David E.	194
Bradford, William C.	206

Brittain, Keith	198
Brown, Frank	206
Buckley, Paul G.	194
Burchill, Helen G.	207
Butterfield, John D.	206
Cable-Scott, William F.	211
Carter, George S.	194
Charlesworth, Doreen	198
Cheetham, John A.	198
Coleman, Jill	207
Cooper, Kerry B.	198
Coupland, Joy	198
Cox, Douglas B.	194
Daniels, Patrick T.	194
Dare, William	194
Dick, Robert A.	206
Ecker, Donald R.	194
Edwards, Peter G.	207
Ellis, Anthony G.	198
Fahy, Robert E.	206
Frankel, Richard J.	296
Froiland, Gunnar	198
Gaskell, Graham A.	207
Gater, Barry M.	199
Gore, Edward J.	207
Gutierrez, Louis P.	199
Gutierrez, Victor	199
Haggar, Mervyn O.	199
Halford, John	199
Harley, Barbara	199
Haroutunian, Hrayr	199
Heaton, Stanley	199
Hegvold, Paula	208
Hollis, Mary	208
Hopkinson, John W.	194
Howell, Graham J.	211

Hughes, Shelia	194
Hustwait, Michael J.	208
Hyland, Betty J.	194
Jacobs, George F.	195
Jahren, Jan H.	199
Jewell, John A.	208
Johnson, Jane A. B.	195
Johnston, Lyall G.	195
Jones, Alys M. G.	207
Karlov, Karl	195
Khouri, John F.	195
Lehmann, Judy A.	195
Maidani, Salam I.	195
Manley, Caroline	199
Marsh, Patricia A. E. F.	195
Marshall, Graeme J.	199
Martin, Stephen	200
Massey, Hilary M.	200
McBride, James S.	208
McDonnell, Garrick F.	199
McMorran, Valerie L.	195
McNeil, Ronald D.	211
Meyer, John S.	195
Morris, Cathy	199
Morton, Robert G.	195
Muche, Darrell J.	200
Nestor, Barbara L.	195
Nestor, Carol A.	208
Newman, Kenneth J.	200
Olson, Stanley G.	212
Osgood, David J.	208
Osgood, Douglas B. N.	195
Paddy, Diana	200
Palmer, Delia F.	195
Payne, Lynette D.	196
Peacock, Mel	212

Pentecost, William F.	196
Platt, Reg	212
Preston, Shirley V. M.	212
Price, Christine	196
Reedy, Ronald	212
Robertson, Neill	200
Rose, Joyce	200
Rupp, Waldemar	200
Ruud, Kare	200
Sanderson, John	212
Sanderson, Rosemary	196
Schlotel, Else H.	196
Seaton, Desmond	213
Senior, Edna R.	200
Sinclair, Peter	196
Smith, Edward	213
Smith, Terry A.	213
Steel, Janice M.	208
Stavrimites, Kyriacos J.	213
Suckling, Arthur O.	196
Suckling, Paul R.	196
Sullivan, Harry	196
Sullivan, Margaret	196
Sutcliffe, Colin S.	196
Tagg, J. Edward	196
Terblanche, Gordon	208
Thomas, Artis M.	200
Thomas, Evelyn M.	196
Thomas, John A.	208
Vanston, Frederick W.	200
Waterhouse, Don	213
Wilding, Richard	200
Wilson, W. Henry	196
Whalen, Jeannette M.	196
Young, James J.	213

### Dispensary & Nursing Staff



### The Book Store



### Personnel



### Pictorial Journalism Staff





